

# Organizing Committee

Chief Patron

**Hari Ranjan Rao, IAS**

Secretary

Ministry of Youth Affairs & Sports

Patron

**Prof. Kalpana Sharma**

Vice Chancellor, LNIPE

Gwalior (M.P.)

Convener

**Dr. Yatendra Kumar Singh**

I/C Registrar, LNIPE, Gwalior (M.P.)

Advisory Committee

**Prof. Joseph Singh, Prof. M.K. Singh,**

**Dr. Nibu R. Krishna, Dr. Ashish Phulkar, Dr. K.K. Sahu,**

**Dr. C.P. Singh Bhati, Dr. Birendra Jhaharia,**

**Dr. Brijkishor Prashad, Dr. Bharat Verma,**

Organising Secretary

**Dr. Y.S. Rajpoot**

Joint Secretary

**Dr. Sameer Kumar Yadav**

**Dr. Mukesh Narwariya**

Liaison Officer

**Dr. Gaurav Sanotra**

**Dr. Sachin Gupta, Mr. Amit Dixit**

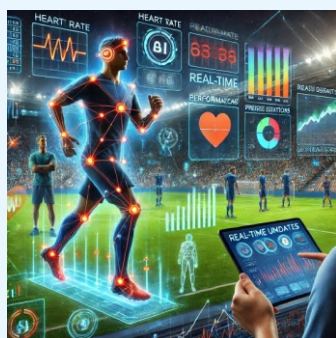

## Contact Details

**Dr. Y.S. Rajpoot**

Organizing Secretary

Mob.: 8989103418

Email: [conference.dsmc@lnipe.edu.in](mailto:conference.dsmc@lnipe.edu.in)

[www.lnipe.edu.in](http://www.lnipe.edu.in)

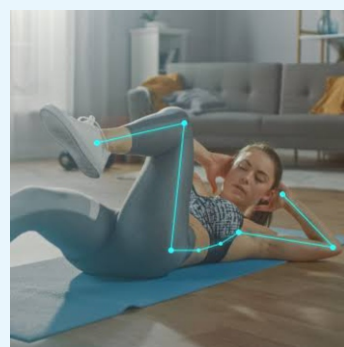

**Mode of Presentation :**

- Oral Presentation
- Poster Presentation
- Panel Discussion

**Important Dates :**

- Notification of Acceptance of articles : 15 November 2025
- Submission of Full Articles : 25 November 2025
- Confirmation after Registration : 20 November 2025

**Registration Fee:**

Category	Early Bird before	After
Regular Students	2500/-	3500/-
Delegates	3000/-	4000/-
LNIFE Students/Ph.D. Scholar	500/-	-

**Note :**

- Registration includes Tea, Lunch , Dinner, conference kit and accomodation on all days.
- No Spot Registration.

Format for original articles	Format for review papers and meta analysis
<ol style="list-style-type: none"> <li>Title of the Article – No more than 15 words.</li> <li>Author(s) Name(s) &amp; Affiliation(s).</li> <li>Abstract – 200–300 words (title, author(s), institution, purpose, methods, results, conclusions, keywords).</li> <li>Introduction – Problem statement, recent research, hypothesis, and purpose.</li> <li>Materials and Methods – Participants, procedures, and statistical analysis (with ethical approval if required).</li> <li>Results – Present findings (tables/figures, p-values, effect sizes).</li> <li>Discussion – Interpretation, comparison with literature, implications, limitations, future scope.</li> <li>Conclusions – Concise summary linked to objectives.</li> <li>Acknowledgments – Funding, institutional support.</li> <li>Conflict of Interest – Declare or state 'none'.</li> <li>References – APA 7th edition; 30–75 scholarly references with DOI.</li> <li>Author Information – Name, email, ORCID, department, institution, address.</li> </ol>	<ol style="list-style-type: none"> <li>Title of the Article – No more than 15 words.</li> <li>Author(s) Name(s) &amp; Affiliation(s).</li> <li>Abstract – 200–300 words (title, author(s), institution, purpose, data sources, inclusion criteria, methods, res4. Introduction – Background, rationale, objectives, research question(s).</li> <li>Materials for Analysis – Databases searched, search strategy, inclusion/exclusion criteria.</li> <li>Organization of the Study – Study selection, data extraction, variables.</li> <li>Methods of Analysis – Qualitative synthesis or statistical methods (effect size, heterogeneity, models).</li> <li>Results – Studies screened, included/excluded, summary, tables/figures, forest plots if applicable.</li> <li>Discussion – Findings, strengths/limitations, implications, future directions.</li> <li>Conclusions – Linked to objectives.</li> <li>Acknowledgments – Funding, institutional support.</li> <li>Conflict of Interest – Declare or state 'none'.</li> <li>References – APA 7th edition; 30–75 scholarly references with DOI.</li> <li>Author Information – Name, email, ORCID, department, institution, address.</li> </ol>

**Online :**

Account Holder : LNIFE Gwalior

Account No. : 10025857768

Bank details :

State Bank of India, Mela Road, Gwalior

IFSC Code : SBIN0002875



UPI ID: 9406990880@sbi

**Contact Details :**

Dr. Y.S. Rajpoot

Organising Secretary

Email: conference.dsmc@lnife.edu.in

www.lnife.edu.in

Mob.: 8253025079