



सत्यमेव जयते

युवा कार्यक्रम
और खेल मंत्रालय
MINISTRY OF
YOUTH AFFAIRS
AND SPORTS



LNIPE

LAKSHMIBAI NATIONAL INSTITUTE OF PHYSICAL EDUCATION, GWALIOR

Deemed to be University & 12 B Status Granted by the UGC
(Member of the International Association of Physical Culture & Sports University)
Government of India, Ministry of Youth Affairs and Sports



PROSPECTUS

Session 2026-27



Shakti Nagar, Mela Road,
Gwalior- 474002 (M.P.) India



www.lnipe.edu.in



aracademics@lnipe.edu.in
registrar@lnipe.edu.in

MESSAGE FROM THE VICE CHANCELLOR

Dear Prospective Students,

It gives me great pride to welcome you to the Lakshmibai National Institute of Physical Education (LNIFE) — an institution dedicated to excellence, innovation, and service to the nation. In today's fast-evolving world, the importance of physical education & sports, sports sciences, coaching, fitness, and wellness extends far beyond individual well-being. These disciplines are now at the heart of a nation's holistic development. As India charts its path towards becoming a healthier, fitter, and globally competitive nation, the demand for trained, skilled, and visionary physical education & sports professionals has never been greater.



At LNIFE, we recognize this responsibility. Our world-class infrastructure, distinguished faculty, and comprehensive academic programs are designed not only to impart knowledge but to inspire leadership, nurture entrepreneurial spirit, and foster a deep sense of commitment towards societal well-being. We strive to create an environment where young minds are empowered to pursue their aspirations while contributing meaningfully to the nation's progress.

I invite aspiring students to join LNIFE and shape their careers in physical education, sports sciences, coaching, yoga and allied fields.

LNIFE has a legacy of not only extraordinary teachers & administrators but also sports achievers for the nation. A national network of its alumni who are not only great leaders but also leading the profession at their institutions / organisations. Let us build an institution that not only meets the growing needs of our society but also sets new benchmarks in physical education, sports coaching, research, etc. Let us join hands in nation-building — developing a generation of leaders, educators, and professionals who will lead this.

I welcome you to explore LNIFE — where your journey of excellence, purpose, and national service begins.

Prof. Kalpana Sharma
Vice-Chancellor

OFFICERS OF THE INSTITUTE

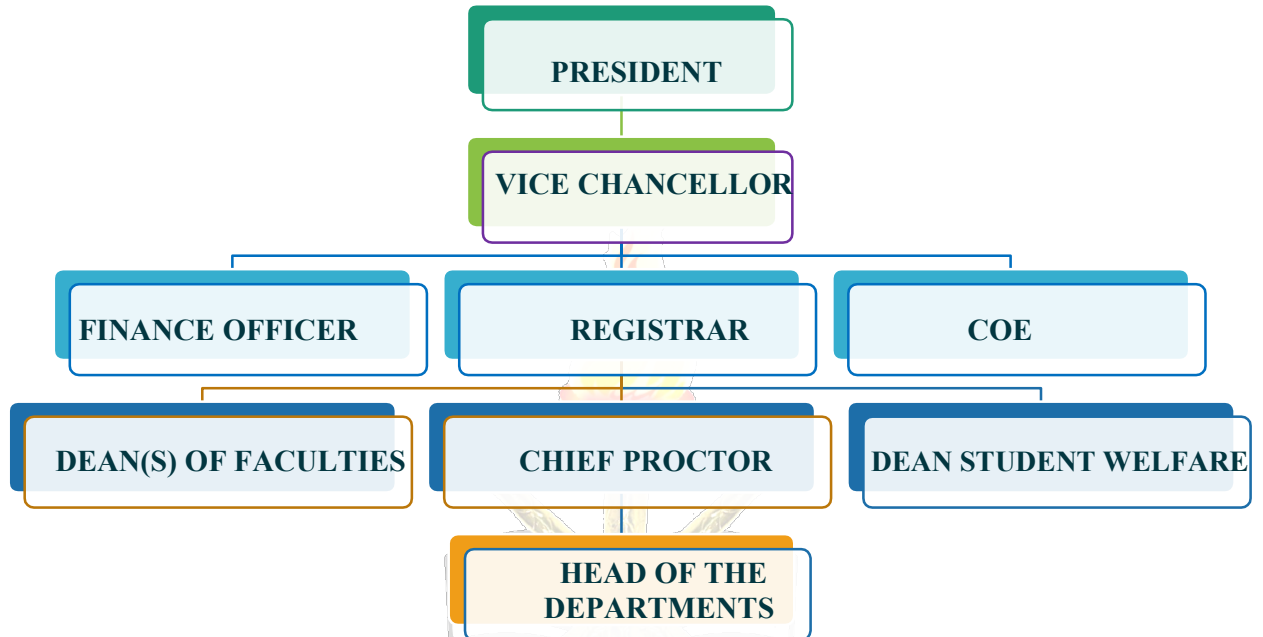

ACADEMIC STRUCTURE

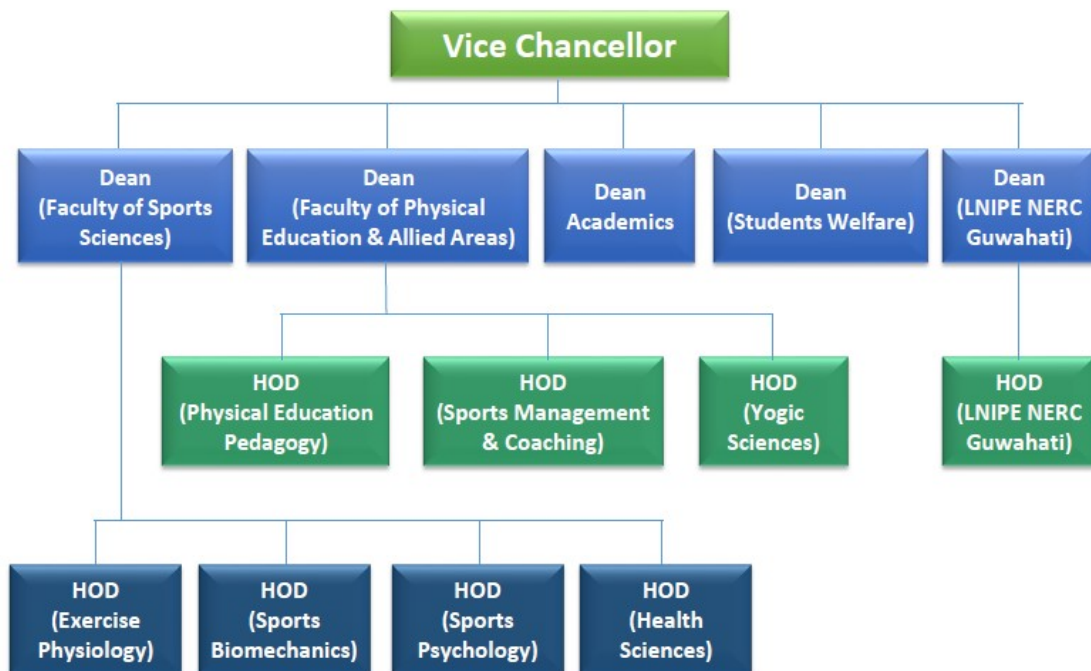

DEPARTMENT & FACULTY MEMBERS

| | | |
|--------------|---|---------------------------|
| I. | DEPARTMENT OF PHYSICAL EDUCATION PEDAGOGY | |
| 1. | Prof. Joseph Singh [HOD] | 5. Dr. Dileep Tirkey |
| 2. | Prof. Indu Bora | 6. Dr. Rahul H. Kanojiya |
| 3. | Prof. Yatendra Kumar Singh | 7. Dr. Manoj Sahu |
| 4. | Prof. Anindita Das | 8. Dr. Gaurav Sanotra |
| II. | DEPARTMENT OF EXERCISE PHYSIOLOGY | |
| 1. | Prof. Birendra Jhajharia [HOD] | 4. Dr. Gayatri Pandey |
| 2. | Prof. Deepak Sharma | 5. Dr. Payel Das |
| 3. | Dr. Madan Singh Rathore | |
| III. | DEPARTMENT OF HEALTH SCIENCES | |
| 1. | Lt. (Dr.) Brij Kishore Prasad [HOD] | 3. Dr. Pramod Kumar Das |
| 2. | Dr. Sanjeev Yadav | 4. Dr. Narendra Yadav |
| IV. | DEPARTMENT OF SPORTS BIOMECHANICS | |
| 1. | Prof. Vinita Bajpai Mishra [HOD] | 3. Dr. Amar Kumar |
| 2. | Prof. Joseph Singh | 4. Dr. Padmakar |
| V. | DEPARTMENT OF SPORTS PSYCHOLOGY | |
| 1. | Dr. Bharat Verma [HOD] | 3. Dr. Megha Sahu |
| 2. | Prof. M.K. Singh | 4. Prof. C.P. Singh Bhati |
| VI. | DEPARTMENT OF SPORTS MANAGEMENT & COACHING | |
| 1. | Dr. Ashish Phulkar [HOD] | 4. Dr. Sameer Kumar Yadav |
| 2. | Prof. Y.S. Rajpoot | 5. Dr. Mukesh Narwariya |
| 3. | Dr. K. K. Sahu | |
| VII. | DEPARTMENT OF YOGIC SCIENCES | |
| 1. | Prof. C.P. Singh Bhati [HOD] | 3. Dr. Moradhvaj Singh |
| 2. | Prof. Nibu R. Krishna | |
| VIII. | DIRECTORATE - OPEN AND DISTANCE LEARNING | |
| 1. | Prof. Nibu R. Krishna [Director] | |
| IX. | UGC-MMTC | |
| 1. | Prof. Anurodh Singh Sisodia [Director I/c] | |
| 2. | Dr. Raj Kumar Sharma | |
| X. | LNIFE-NERC, GUWAHATI | |
| 1. | Prof. Shankar Jyoti Basumatary [Dean I/c] | 7. Dr. Hem Chandra Joshi |
| 2. | Dr. Satpal Yadav [HOD] | 8. Dr. Pulen Das |
| 3. | Dr. Shailesh Kumar Singh | 9. Dr. Ramesh Chand Yadav |
| 4. | Dr. Sujay Bisht | 10. Mr. N. Suhinder Singh |
| 5. | Mr. Thepfukolie Punyu | 11. Ms. Merline Gogoi |
| 6. | Dr. Saon Sanyal | |

ADMINISTRATION

| Name | Designation |
|----------------------------|---|
| Prof. Yatendra Kumar Singh | Registrar I/c |
| Shri Pradeep Bamangaya | Finance Officer |
| Shri Amit Yadav | Deputy Registrar Establishment |
| Shri Bhaskar Jyoti Sarma | Assistant Registrar LNIPE-NERC, Guwahati |
| Shri Aditya Sharma | Assistant Registrar (Academic) |
| Shri Roshan Lal Verma | Administration In charge |

**FOR ANY QUERY RELATED TO ADMISSION PROCESS
PLEASE CONTACT ACADEMIC OFFICE
(10:00 am to 05:00 pm Monday to Friday)**

Email: aracademics@lnipe.edu.in

Phone: 0751-2440911

0751-2440925

शरीर माद्यम् खलु धर्म साधनम्

जलेश्वर राष्ट्रीय शारीरिक शिक्षा संस्थान, बालिष्वर
LAKSHMIBAI NATIONAL INSTITUTE OF PHYSICAL EDUCATION, GNALIOR

भारत
INDIA

CONTENTS

| S.No. | Description | Page No. |
|-------|---|----------|
| 1. | LNIFE at a Glance | 8 |
| 2. | Information for Admission to various courses at LNIFE, Gwalior and LNIFE-NERC, Guwahati for the Session 2026-27 | 20 |
| | | |
| 3. | Bachelor of Physical Education (B.P.Ed.) | 21 |
| 4. | Master of Physical Education (M.P.Ed.) | 26 |
| 5. | M.S.S (Master of Sports Science) | 30 |
| 6. | M.S.M. (Master of Sports Management) | 32 |
| 7. | M.A. (Sports Journalism) | 33 |
| 8. | M.A. (Yoga) | 36 |
| 9. | Diploma in Sports Coaching (D.S.C.) | 38 |
| 10. | Diploma in Naturopathy (D.N.) | 40 |
| 11. | Post Graduate Diploma in Sports Coaching (P.G.D.S.C.) | 42 |
| 12. | Post Graduate Diploma in Fitness Management (P.G.D.F.M) | 45 |
| 13. | Post Graduate Diploma in Strength & Sports Conditioning (P.G.D.S.S.C.) | 47 |
| | | |
| 14. | Doctor of Philosophy (Ph.D.) : ● Physical Education ● Yoga ● Inter-Disciplinary | 49 |
| | | |
| 15. | Certificate Courses 1. Certificate Course for Sports Psychologist 2. Certificate Course in Naturopathy 3. Certificate Course in Massage Therapy 4. Certificate Course in Sports Coaching | 52 |
| | | |
| 16. | Annexure-1 (A) Medical Fitness Certificate to be uploaded at the time of application at Institute Portal to be issued by the Govt. Doctor / Registered Medical Practitioners. | 53 |
| 17. | Annexure-1 (B) Indemnity Form | 54 |
| 18. | Annexure-2 Certificate for Schedule Castes and Scheduled Tribes. | 55 |
| 19. | Annexure-3 Certificate for Other Backward Classes | 57 |
| 20. | Annexure-4 Form of Declaration to be submitted by the OBC-NCL Candidate | 59 |
| 21. | Annexure-5 Certificate for EWS | 60 |
| 22. | Annexure-6 Certificate for Persons with Disability (PWD) | 61 |
| 23. | Annexure-7 Affidavit by the Student for submission of Migration Certificate/Transfer Certificate (TC) | 62 |
| 24. | Annexure-8 Format of Affidavit by the Student regarding Sports Achievement / Participation Certificate | 63 |
| 25. | Annexure-9 Employer's No Objection Certificate (to check) | 64 |

| S.No. | Description | | Page No. |
|------------------------------|---------------------------|--|----------|
| Physical Fitness Test | | | |
| 26. | Annexure-10 | 50 Meters Sprint (Performance Conversion Table) | 65 |
| 27. | Annexure-11 | Standing Broad Jump (Performance Conversion Table) | 66 |
| 28. | Annexure-12 | Over Head Back Throw (Performance Conversion Table) | 67 |
| 29. | Annexure-13 | 1000 Meters Run/Walk (Performance Conversion Table) | 68 |
| Fee Structure | | | |
| 30. | Annexure-14 (I-IV) | Bachelor of Physical Education (B.P.Ed.) | 69 |
| 31. | Annexure-15 (I-II) | Master of Physical Education (M.P.Ed.) | 73 |
| 32. | Annexure-16 (I-II) | M.S.S (Master of Sports Science) | 75 |
| 33. | | M.S.M (Master of Sports Management) | |
| 34. | | M.A. (Sports Journalism) | |
| 35. | | M.A.(Yoga) | |
| 36. | Annexure-17 | Diploma in Sports Coaching (DSC) Diploma in Naturopathy | 77 |
| 37. | Annexure-18 | Post Graduate Diploma in Sports Coaching Post Graduate Diploma in Fitness Management Post Graduate Diploma in Strength & Sports Conditioning | 78 |
| 38. | Annexure-19 | Ph.D. Programme | 79 |
| 39. | Annexure-20 | Uniform | 80 |



1. LNIPE AT A GLANCE

1.1 ABOUT LNIPE

- 1.1.1 Lakshmibai National Institute of Physical Education (LNIPE), Gwalior was established by the Ministry of Education & Culture, Government of India as Lakshmibai College of Physical Education (LCPE) in August 1957, and the centenary year of the War of Independence under the able leadership of Padma Shri Dr. P.M. Joseph. It is located at Gwalior, where Rani Lakshmibai of Jhansi, a valiant heroine of the war, had laid her life during the First Freedom Struggle in 1857.
- 1.1.2 The Institute started as an affiliated college of Vikram University, Ujjain and then came into the fold of Jiwaji University, Gwalior in 1964. The Institute was given a status of national importance, and hence it was renamed Lakshmibai National College of Physical Education (LNCPE) in 1973. In recognition of its unique services and character and to facilitate its further growth, the college was conferred the status of an 'Autonomous College' of Jiwaji University, Gwalior in 1982.
- 1.1.3 In further recognition of the unique educational services rendered by the Institute in the field of Physical Education, Sports and Research, the Govt. of India, Ministry of Human Resource Development conferred the status of a "Deemed to be University" in September 1995 under Section 3 of U.G.C. Act, 1956. Hence, the Institute again renamed as Lakshmibai National Institute of Physical Education (LNIPE). The Institute is the only "Deemed to be University" in the field of Physical Education in India and enjoys a unique place of its kind in South East Asia. शरीर माद्यम् खलु धर्म साधनम्
- 1.1.4 The main purpose of establishing this Institute was to upgrade the status of Physical Education by producing quality teachers and leaders through graduate and post-graduate courses. For the first time in the country, three years' Bachelor of Physical Education (BPE) was started in 1957 and two years' Master of Physical Education (MPE) in 1963. In 1980, the then college reached yet another milestone and became the first Institution in India to have offered a one-year programme of Master of Philosophy (M.Phil.) in Physical Education. The Institute also admits candidates for Ph.D. programs on a regular basis. The Institute offers various Certificate/Diploma/PG Diploma courses in different disciplines of Physical Education and Sports. The Institute also offers some courses on Online Distance Learning mode (ODL).
- 1.1.5 The duration of Bachelor of Physical Education (B.P.E.) course was initially three years. To bring it at par with other professional degree courses, as also to match the international standards, the duration of the course was extended to four years and renamed as Bachelor of Physical Education (B.P.Ed. 4-year Integrated). The National Council of Teacher Education (NCTE) has accorded recognition to this course. The 4-semester M.P.Ed. Degree Course also has recognition from the NCTE.
- 1.1.6 The Institute has been certified to the parameters of Integrated Management System (IMS) comprising of ISO 9001 (Quality Management System), ISO 14001 (Environmental Management System) and OHSAS 18001 (Occupational Health and Safety).

1.2 CAMPUSE'S

1.2.1 LNIPE, Gwalior

1.2.1.1 The Lakshmibai National Institute of Physical Education (LNIPE) campus is located in Shakti Nagar, on Race Course Road, at distance of about one kilometer from Gwalior Railway Station/Bus Stand. Gwalior is situated on the Agra-Mumbai national highway and on the main North-South rail route, about 320 km from New Delhi.

1.2.1.2 The Institute campus covers an area of about 153 acres and is residential. The buildings of the Institute consist of Academic Block, Laboratories, Research Block, Language Lab, Auditorium and Administrative Block. A state of the art Library Building with all modern facilities is available in the Campus, for the use of Staff, Students, Researchers and others. There are seven Boys Hostels & four Girls Hostels; separate Mess for boys and girls, Health Center. Sports facilities ranging from an Indoor and outdoor Swimming Pool, two Indoor Gymnasium Complexes, Fitness Center, Judo Hall, Table Tennis Hall, Weight Lifting & Weight Training Halls, Squash Rackets Complex, Air-Conditioned Auditorium and Unique Multipurpose Hall for Badminton, Basketball and Volleyball. It also Houses a Climbing Wall, Shooting Range, Boxing Ring and Skating Rink. The Institute has also several other well laid Play Fields for Outdoor Games and Sports like Synthetic Hockey Field, Synthetic Track & Field, Cricket field with Indoor Pitch, Football fields, Handball courts, Basketball courts, Volleyball courts, Tennis courts, Kabaddi, Kho-Kho, Naturopathy Lab etc.

The Institute's Library stocked with Professional Books and Literature. It subscribes to several Professional and Research Journals/Magazines/ Periodicals and is undoubtedly the best of its kind in India. The Research Laboratories are also well equipped with Modern and Sophisticated Equipment's to cater to the Scholarly needs of the students. The Institute also runs a UGC-HRDC to conduct orientation/refresher/various short-term courses for in-service teachers from all over the country.

1.2.1.3 The campus has a sufficient number of Residential Quarters to house its Faculty, Officers, and other Employees. The Campus also has fully furnished Guest Houses, Facility Center, Workshop, Bank Branch with ATM Facility and Post Office.

1.2.2 LNIPE-NERC GUWAHATI

1.2.2.1 The Lakshmibai National Institute of Physical Education, North East Regional Centre, Guwahati has been established in 2009-10 after approval from Government of India vide letter No. 2-10/2009-ID dated 20.08.2009 and signing of a Memorandum of Understanding between Government of Assam and LNIPE on 14th May 2010.

1.2.2.2 The LNIPE, NERC, Guwahati is located at Tepesia Sports Complex, Sonapur-782402, Guwahati on the outskirts of Guwahati City (Assam) at half kilometer distance away from Guwahati – Dimapur National Highway 37, which was one of the venue for the 33rd National Games, 2007. LNIPE Guwahati is situated 45 kilometers from Guwahati Airport and 27 kilometer from Railway station towards the east.

1.2.2.3 LNIPE-North East Regional Center (NERC) at Guwahati (Assam) was established by the Institute from the academic session 2009-10 with the approval of Government of India. The Campus offers PG Diploma in Sports Coaching, B.P.Ed., M.P.Ed. and Ph.D. Course.

1.2.2.4 The Institute building consists of an Academic Block & Administrative Block with resourceful Laboratories like; **Sports Psychology Lab, Sport Biomechanics Lab, sport Physiology Lab and Sport Training Lab** primarily focusing on research-based studies. Institute also possesses one of the best library in physical education and sport in the entire North East.

1.3 AWARDS AND RECOGNITION

- 1.3.1 The Institute has been graded as Category-I Deemed to be University by University Grant Commission (UGC) in 2018.
- 1.3.2 It has granted the status of Deemed to be University in 2018 under Section 12-B of the UGC Act, 1956.
- 1.3.3 It has awarded as “Excellent Institute of Physical Education in India” in the 11th National Education Summit & Awards 2017.
- 1.3.4 It also has awarded the India 2 Grand Jury Award in Sports and Co-Curricular Education in 2019.
- 1.3.5 The B.P.Ed and M.P.Ed programs of the Institute are recognized by the National Council for Teacher Education (NCTE).
- 1.3.6 Granted Membership of International Association of Physical Cultural and Sports Universities-2019 at Kazakhstan.
- 1.3.7 Chief Post Master General Madhya Pradesh Circle Bhopal released “Special Cover” on LNIPE for completing 60th years of excellence (Diamond Jubilee) in 2017.

1.4 INSTITUTE VISION

“To enable a world class physical education and sports research ecosystem that supports grass root sport education and nurturing talent in the nation”

1.5 INSTITUTE MISSION

“To improve quality teaching, learning and research in pursuit of excellence in academics and research in physical education, sports sciences, coaching and allied domains”

1.6 INSTITUTE OBJECTIVES

- 1.6.1 To provide for higher education leading to excellence and innovations in such branches of knowledge as may be deemed fit primarily at post-graduate and research degree levels conforming to the concept of university, namely, University Education Report (1948) and the Report of the Committee on Renovation and Rejuvenation of Higer Education in India (2009) and the Report of the Review Committee for Deemed to be Universities (2009).
- 1.6.2 To engage in areas of specialization with proven ability to make distinctive contributions to the objectives of the university education system that is – academic engagement clearly distinguishable from programs of an ordinary nature that lead to conventional degrees in arts, science, engineering, medicine, dental, pharmacy, management, etc. routinely offered by conventional institutions.

- 1.6.3 To Provide for high quality teaching and research and for the advancement knowledge and its dissemination through various research programs undertaken in-house by substantial number of full-time faculty/research scholars (PhDs and Post Doctoral) in diverse disciplines.
- 1.6.4 To Prepare highly qualified leaders in the field of Physical Education, another Inter-Disciplinary subjects and Sports/Games.
- 1.6.5 To Serve as Center of Excellence and innovations in physical education, and to undertake, promote and disseminate research and also publish literature in these fields.
- 1.6.6 To promote profession and academic leadership to other institutions in the field of physical education.
- 1.6.7 To provide vocational guidance and professional services to the people in this field.
- 1.6.8 To promote mass participation in physical education activities.
- 1.6.9 To undertake extra mural studies, extension programs and filed outreach activities for contributions to the development of the society.
- 1.6.10 To develop and promote programs of physical education and games/sports in Educational Institutions and other organizations.
- 1.6.11 To provide for instructions and training in such branches viz. health& fitness, wellness, yoga and indigenous activities of learning as it may deem fit.
- 1.6.12 To do all such other acts and things as may be necessary or desirable for or conducive to attain or furthering the objectives specified as may be expedient for functioning of LNIFE.

1.7 UNDER-GRADUATE PROGRAMME

1.7.1 Regular Programs:

- (i) Bachelor of Physical Education (B.P.Ed)08 Sem.
 - (ii) Diploma in Naturopathy (D.N).....02 Sem.
 - (iii) Diploma in Sports Coaching (D.S.C)02 Sem.
- (Only for defense & para-military personnel's).*

1.8 POST-GRADUATE PROGRAMMES

1.8.1 Regular Programs:

- (i) Master of Physical Education (M.P.Ed).....04Sem.
- (ii) Master of Sports Science (M.S.S)04Sem.
- (iii) Masters of Sports Management (M.S.M).....04Sem.
- (iv) M.A. (Sports Journalism)04Sem.
- (v) M.A. (Yoga).....04Sem.
- (vi) Post Graduate Diploma in Sports Coaching (P.G.D.S.C).....02Sem.
- (vii) Post Graduate Diploma in Fitness Management (P.G.D.F.M).....02Sem.
- (viii) Post Graduate Diploma in Strength & Sports Conditioning (PGDSSC).....02Sem.

1.9 DOCTORAL PROGRAMMES

- 1.9.1 Doctor of Philosophy (Ph.D.) in Physical Education.
- 1.9.2 Doctor of Philosophy (Ph.D.) in Yoga.
- 1.9.3 Doctor of Philosophy (Ph.D.) in Inter-Disciplinary.

1.10 FACULTIES

1.10.1 FACULTY OF PHYSICAL EDUCATION AND ALLIED AREAS

- A. Department of Physical Education Pedagogy
- B. Department of Sports Management & Coaching.
- C. Department of Yogic Sciences
- D. Directorate of Open & Distance Learning

1.10.2 FACULTY OF SPORTS SCIENCES

- A. Department of Exercise Physiology
- B. Department of Health Sciences
- C. Department of Sports Biomechanics
- D. Department of Sports Psychology

1.11 HOSTEL AND MESS

It is mandatory for the students of B.P.Ed., M.P.Ed, to reside in the hostels and take their meals in the mess. Hostel & Mess Facility for students of other programs are subject to availability. A booklet containing rules and regulations regarding discipline and conduct in the Institute's hostel and mess is given to the students at the time of admission.

1.12 HEALTH CENTER

The Institute Health Center provides treatment on a nominal fee i.e. Rs. 1000/- per semester for ordinary injuries and ailments under the supervision of resident doctors. First-aid treatment for sports related injuries is also available. In case of emergency, the students are referred to government-approved hospitals for further treatment. In such cases, they will have to pay the cost of treatment. At the time of application, parents shall execute an indemnity form authorizing Medical Officers or Wardens to give consent for the administration of anesthesia or any necessary medical treatment involving risk in emergency situations. All students are required to follow the Institute's rules regarding health and medical services. Students are also insured under group Medi-claim Policy.

1.13 CO-CURRICULAR & EXTRA CURRICULAR ACTIVITIES

The Institute promotes cultural and literary activities through the Student Cultural Club and Literary Society respectively, by providing the students an opportunity to participate in dramatics, music, debates, symposia, quiz competitions etc. The students are encouraged to involve extensively in activities like NCC, NSS, Outreach Activities, Camping and Adventure Programs to develop leadership qualities and all-round personality development.

1.14 SPORTS PARTICIPATION

Competitive sports are an integral part of the academic programme of the Institute. Since attaining the status of Deemed to be a University, the Institute teams directly participate in the Inter University Tournaments in various games and sports. The Institute teams also participate at different levels as per its policy.

1.15 ADMISSION AND RESERVATIONS

- 1.15.1 The Institute is co-educational and admits candidates from India and abroad. For all courses, the reservation policy of Government of India is applicable. (Except for in-service candidate from defense and paramilitary for Diploma in Sports Coaching).
- 1.15.2 Three percent (3%) supernumerary seats (except program recognized by NCTE) in courses shall be available for the Ward quota (dependent son/daughter of permanent employees of LNIFE) including those on probation, retired and serving/retired/deceased employees; provided the candidates fulfill the minimum eligibility requirements and claims that he/she belongs to employee ward category in the application form. LNIFE employee wards category candidates are required to submit a certificate issued by the Registrar of LNIFE after certifying their family details from service book of the concerned employee. If Seats in the program recognized by the NCTE remain vacant, the remaining seats shall be distributed as per the reservation policy of GOI.
- 1.15.3 If the Ward quota seats are lying vacant in the programs recognized by the NCTE, it shall be filled as per the reservation policy from the merit list of respective program.
- 1.15.4 Direct Admission shall not be offered in the programs recognized by the NCTE.
- 1.15.5 Incomplete documents will lead to cancellation of admission. Once an admission is cancelled, it shall be final and cannot be reverted or withdrawn under any circumstances.

1.16 APPLICATION FOR ADMISSION

- 1.16.1 Application for Written Examination for admission in the following courses is filled through Common University Entrance Test (CUET) Portal. CUET is conducted by the National Testing Agency (NTA)
- A. Bachelor of Physical Education (B.P.Ed.)**
- Domain/Course Code : Physical Education (Yoga, Sports) / 321
- B. Master of Physical Education M.P.Ed**
- Course Code : COQP18
- C. Master of Arts (Yoga)**
- Course Code : COQP21
- D. Master of Sports Management (M.S.M)**
- Course Code : COQP12
- 1.16.2 For the above mentioned courses, applicants will also have to apply online through Institute website (www.lnife.edu.in) for next stages of admission. Details can be found on the Particular Program Section.
- 1.16.3 Application for admission in the following programs mentioned below shall be filled through Institute website/Portal (www.lnife.edu.in)
- A. Master of Sports Science (M.S.S)
- B. M.A. (Sports Journalism)

- C. Post Graduate Diploma in Sports Coaching (PGDSC)
- D. Post Graduate Diploma in Fitness Management (PGDFM)
- E. Post Graduate Diploma in Strength & Sports Conditioning (PGDSSC)
- F. Diploma in Sports Coaching (DSC) :
- G. Doctor in Philosophy (PhD)

1.17 DOCUMENTS REQUIRED TO UPLOAD DURING ONLINE APPLICATION :-

- A. Date of birth Certificate (Birth Certificate/Mark-sheet/ Certificate of Secondary examination).
- B. Mark-sheet from high school to final result of the qualifying examination prescribed for respective programs.
- C. Category Certificate: SC/ST/OBC-NCL, EWS Certificates if claiming relaxation
- D. PwD Certificate if applicable.
- E. Medical Fitness Certificate along with application form as per format attached **Annexure-1 A**, failing which; the application form will not be accepted.
- F. Scanned Image of Photograph.
- G. Scanned Image of Signature.
- H. Indemnity Form **Annexure-1 B**

Note 1: The OBC-NCL certificate/EWS must be issued on or after **April 1, 2026**.

Note 2: Candidates claiming reservation must submit their Caste/Category Certificate (SC/ST/OBC-NCL/EWS) in the prescribed Central Government Format. Certificates issued in State format will not be accepted

1.18 FEE DETAILS FOR APPLICATION'S

1.18.1 Requisite Fee shall be paid in the below mentioned State Bank of India account of Institute during the submission of application at institute admission portal.

| | |
|---------------------|-----------------------------|
| ACCOUNT NAME | REGISTRAR LNIFE FEE ACCOUNT |
| ACCOUNT NO | 00000030316228244 |
| IFSC | SBIN0002875 |

1.18.2 Fee for Written Test, Physical Fitness Test and Sports Skill Proficiency Test (as applicable) for below Mentioned programs shall be as follow:

| Name of the Course | Category | Application Fee for Physical Fitness Test and Sports Skill Proficiency Test (to be paid to LNIFE) |
|-----------------------------|------------------------------|---|
| B.P.Ed. & M.P.Ed | UR | 1000/- |
| | OBC-NCL/EWS | 900/- |
| | SC/ST/PwD/ Kashmiri Migrants | 800/- |
| | Foreign National candidates | 2000/- To be tested in LNIFE, Gwalior |

| Name of the Course | Category | Application Fee for Physical Fitness & Sports Skill Proficiency Test (to be paid to LNIFE) |
|--------------------|-----------------------------|--|
| M.A (Yoga) | UR | 500/- |
| | OBC-NCL/EWS | 450/- |
| | SC/ST/PwD/Kashmiri Migrants | 400/- |
| | Foreign National candidates | 2000/- To be tested in LNIFE, Gwalior |

| Name of the Course | Category | Application Fee for Written Test | Application Fee for Physical Fitness/ Sports Skill Proficiency Test/Yogic Practices | Total Fee |
|--------------------------------|-----------------------------|----------------------------------|---|-----------|
| M.S.S | UR | 500/- | - | 500/- |
| | OBC-NCL/EWS | 450/- | - | 450/- |
| | SC/ST/PwD/Kashmiri Migrants | 400/- | - | 400/- |
| M.A.(Sports Journalism) | UR | 500/- | - | 500/- |
| | OBC-NCL/EWS | 450/- | - | 450/- |
| | SC/ST/PwD/Kashmiri Migrants | 400/- | - | 400/- |
| DSC | N.A. | - | 1000/- | 1000/- |
| DN | UR | 500/- | - | 500/- |
| | OBC-NCL/EWS | 450/- | - | 450/- |
| | SC/ST/PwD/Kashmiri Migrants | 400/- | - | 400/- |
| PGDSC | UR | 500/- | 1000/- | 1500/- |
| | OBC-NCL/EWS | 450/- | 900/- | 1350/- |
| | SC/ST/PwD/Kashmiri Migrants | 400/- | 800/- | 1200/- |
| PGDFM & PGDSSC | UR | 500/- | 750/- | 1250/- |
| | OBC-NCL/EWS | 450/- | 700/- | 1150/- |
| | SC/ST/PwD/Kashmiri Migrants | 400/- | 650/- | 1050/- |
| Ph.D. | UR | 1000/- | N.A. | 1000/- |
| | OBC-NCL/EWS | 900/- | N.A. | 900/- |
| | SC/ST/PwD/Kashmiri Migrants | 800/- | N.A. | 800/- |

| Name of the Course | Category | Application Fee for next stage Process |
|--------------------|-----------------------------|---|
| M.S.M | UR | 250/- |
| | OBC-NCL/EWS | |
| | SC/ST/PwD/Kashmiri Migrants | |
| | Foreign National candidates | 1500/- (For Written & To be tested in LNIFE, Gwalior) |

1.19 DOCUMENTS REQUIRED AT THE TIME OF PHYSICAL FITNESS/ SKILL PROFICIENCY TEST: -

- A. Printout of the application form filled at Institute admission portal/website.
- B. CUET Admit card [B.P.Ed, M.P.Ed , M.S.M, MA (Yoga)]

1.20 DOCUMENTS VERIFICATION & REGISTRATION:-

Provisionally selected candidates will be physically present for the Documents Verification and Registration. Details regarding the same will be available at the institute website.

1.21 FOREIGN NATIONALS/NRI CANDIDATES

Foreign Nationals/NRI candidates applying through Proper Channels/Diplomatic Channels i.e. through concerned Embassy or Indian Council for Cultural Relations shall only be admitted based on their credentials, attainment of minimum qualifying marks in Entrance Test and meeting acceptable standards in medical examination. For details, please refer to **Guidelines for Admission of Foreign Nationals/NRI candidates** at www.lnife.edu.in. At the time of registration, candidates need to submit NOC from their respective embassy.

1.22 GENERAL CONDITIONS FOR ADMISSION

The following conditions of admission shall apply to all the candidates seeking admission in different programs:-

- 1.22.1 Candidates expelled from any other Board/Institute/University or dismissed from Government service on disciplinary grounds and those who known as being involved in acts of crime and gross indiscipline or misconduct will not be eligible for admission. The Institute may approach the police for verification in this regard. After admission, if anybody found guilty in this regard, he/she will have to discontinue the course.
- 1.22.2 The medium of examination shall be either Hindi or English for all the programs.
- 1.22.3 Admission will be granted to the candidates at their own risk and candidate will be liable for wrong information (if any) furnished by them. If, at any point of time, if it came to notice, then admission granted will be cancelled and the candidate shall be asked to leave the Institute.
- 1.22.4 All the provisionally selected candidates of all programs except B.P.Ed and M.P.Ed will be required to produce the certificates (uploaded at the time of online application on admission portal of institute) in original at the time of registration. (Detail list of documents will also be provided before the registration process.)
- 1.22.5 All the provisionally selected candidates of B.P.Ed and M.P.Ed will be required to produce the certificates (uploaded at the time of online application on admission portal of institute) in original along with following documents at the time of registration after due process of counseling within the stipulated time period for this purpose: -

Seat Allotment letter downloaded from MP Online.

Note: (Detail list of documents will also be provided before the registration process.)

- 1.22.6 Candidates failing to meet eligibility of qualifying exam (of the respective Program) shall not be eligible to appear in the admission test. Similarly, ineligible candidates (those who fail to submit the required documents during document verification and physical registration), even after attaining a position in the merit list among provisionally selected candidates, shall not be eligible for admission.
- 1.22.7 Online Application link for all program will be available on Institute website.
- 1.22.8 Admissions to all programs offered by the Institute will close on **September 15, 2026**.
- 1.22.9 Candidates are advised to carefully verify the prescribed eligibility criteria before submitting the application. Merely participation in any entrance test or admission process shall not entitle the applicant to claim admission to the Institute.
- 1.22.10 Candidates must produce all required original documents as specified in the Prospectus, at the time of document verification.

1.23 PAYMENT OF FEES

The provisionally selected candidates shall be required to pay the fee through online mode as mentioned in the fee structure section of Prospectus for various programs. Fee shall be deposited only after the document verification at the allotted campus. If any candidate fails to deposit the fee within the stipulated period, his/her admission shall stand cancelled and other candidates will be admitted.

| | |
|---------------------|-----------------------------|
| ACCOUNT NAME | REGISTRAR LNIFE FEE ACCOUNT |
| ACCOUNT NO | 00000030316228244 |
| IFSC | SBIN0002875 |

Note:- Any provisionally selected candidate shall not pay the fee in any condition before the documents verification processes at the allotted campus.

1.24 ATTENDANCE, CONDUCT, REFUND OF FEE AND CAUTION MONEY

- 1.24.1 "Students must maintain 100% attendance across all subjects, activities, and course code of the total curriculum but, due to medical leave/personal leave, etc., a relaxation of 15% may be given. In exceptional and deserving cases, the Vice-Chancellor may give further relaxation of up to 10% in attendance. Prior to one month from the date of semester examinations the student must have complete 85% attendance. In exceptional and deserving cases, the Vice Chancellor may give further relaxation of up to 10% in attendance.
- 1.24.2 Students are expected to maintain exemplary conduct inside and outside the Institute. Breach of Institute rules (As mentioned in Student Handbook and Examination Ordinance) may result in disciplinary action including expulsion from the Institute All the disciplinary cases of the students shall be dealt with as per the Students' Hand Book. At the time of admission, every student shall be required to sign a declaration to the effect that he/she submits himself/herself to the disciplinary jurisdiction of the Competent Authority and other statutory bodies/authorities of the Institute.

- 1.24.3 Refund of fee to the students shall be regulated as per the UGC Fee Refund Policy as revised from time to time.
- 1.24.4 The caution money deposited at the time of admission is **refundable** after completion of the course or withdrawal from the institute, subject to clearance of all dues such as library, laboratory, hostel, or any other outstanding charges. The refund will be processed upon submission of the prescribed application and clearance form. **No interest shall be payable on the caution money.**
- 1.24.5 Students are advised to visit notice boards regularly, displayed at different places pertaining to academic matters. They should also visit “Student’s Portal” at the homepage of the Institute website.
- 1.24.6 The students shall be provided a copy of the Institute Hand Book after the admission, which shall be available at the institute website too.

1.25 UNIFORM

Institute shall provide the Uniform and Kit centrally through the Central Store of the Institute as per the details mentioned at **Annexure 20**.

1.26 SPORTS EQUIPMENT

All the students have to procure personal equipment as specified for different games/sports on their own.

1.27 CLOTHING AND OTHER REQUIREMENTS

Due to extreme weather conditions, both at Gwalior and Guwahati, the temperature ranges between 35°C to 45°C in summers, and 5°C to 12°C in winters. Hence, the students are advised to bring appropriate bedding and clothing.

1.28 SCHOLARSHIPS

1.28.1 MERIT SCHOLARSHIP

Institute provides Merit Scholarship to top 5% strength of each course (B.P.Ed.) M.P.Ed and M.A. Yoga). The amount of Merit Scholarship will be the total amount of fee and other charges (except caution money) paid by the student to the institute for the year.

1.28.2 Ph.D. SCHOLARSHIP

- 1.28.2.1 The Institute assists scholars in the administration and timely disbursement of various fellowships, including JRF, NFSC, NFOBC, and NFST, among others.
- 1.28.2.2 Scholarship to NET qualified Ph.D. Scholars will be awarded @ Rs.8000/- per month along with an Annual Contingency Rs.15000/- who are not getting any other scholarship such as JRF/SRF. The Scholarship will be granted on the basis of their performance in the Entrance Examination of Ph.D. (NET Score). This scholarship will be awarded every year to two (02) Scholars from each department.

1.28.3 PROF. R.P. SHARMA SCHOLARSHIP

The best footballers (one male and one female) will be awarded this scholarship amounting to Rupees one thousand (Rs. 1000/-) each year from the interest of the fixed deposit made by the family members of (Late) Prof. R.P. Sharma.

1.28.4 PROF. (LATE) JAYSHREE ACHARYA MEMORIAL SCHLOARSHIP

The Topper of Bachelor of Physical Education (B.P.Ed). Shall be awarded with an amount Rs.50,000/- on the Foundation Day of the Institute.

NOTE:

Institute facilitates in the process of various scholarships offered by the Central, States and Union Territory Government to their domiciled students. In addition, scholarships are also awarded by the North East Council. As per the directives of the University Grants Commission, all the eligible SC/ST/OBC-NCL students should submit their scholarship form online on their respective states portal for the academic year as per schedule for processing the scholarship.

Note : Award of any scholarship is liable to be withdrawn in case of unsatisfactory work or misconduct.

1.29 AWARD OF DEGREE/DIPLOMA

The selected candidates shall be awarded with the Degree/Diploma of respective program, subject to successful completion of the examination as per requirements prescribed under the rules/scheme of examination of the relevant programs, which is available on Institute website www.lnipe.edu.in.

1.30 The proposed courses will run subject to administrative feasibility.

1.31 The Institute has a right to alter or modify contents of the prospectus as per the administrative feasibility.

1.32 This prospectus supersedes all previous prospectus and their contents cannot be considered for any legal purposes. However, all disputes shall be subject to Gwalior Jurisdiction only.

1.33 The cost of online application is non-refundable.

Note:

- (i) *Ragging of any kind is strictly prohibited/banned in the Institute campus as per the government orders and existing laws. Anybody found indulging in ragging shall be strictly dealt with as per the existing laws. As per the orders of Hon'ble Supreme Court of India, if any incident of ragging comes to the notice of the authority, the concerned student/s shall be given opportunity to explain and if his explanation is not found satisfactory, the decision shall be taken by the authority as per the regulation of the Institute/UGC.*
- (ii) *As per the UGC Regulation on Curbing the Menace of Ragging in Higher Educational Institutions 2009 as amended from time to time, all the students enrolled in various courses and their parents shall submit shall Visit <https://www.antiragging.in/> for compulsory filling Student's Anti Ragging Undertaking and the Parents Anti Ragging Undertaking and submit the acknowledgement to the Institute.*
- (iii) *No student is permitted to keep any motor vehicle in the residential institute premises. Violation of this rule shall invite action as per the Institute rules given in the Student Handbook.*



2. INFORMATION FOR ADMISSION TO VARIOUS PROGRAMS AT LNIFE, GWALIOR AND LNIFE-NERC, GUWAHATI FOR THE SESSION 2026-27

REGULAR COURSES

| Name of Program | Course Duration | Minimum Eligibility Criteria (for details visit website/portal) | Total Seats/ Campus | | |
|---|-----------------|---|---|----------------|-----------------|
| Bachelor of Physical Education (B.P.Ed.) (Integrated) | 8 Semesters | 10+2 | 200 / LNIFE, Gwalior 100/ NERC-LNIFE, Guwahati | | |
| Master of Physical Education (M.P.Ed.) | 4 Semesters | B.P.Ed. | 80 / LNIFE, Gwalior 40 / NERC-LNIFE, Guwahati | | |
| Master of Sports Sciences (M.S.S) | 4 Semesters | Graduation | 20 / LNIFE, Gwalior | | |
| Master of Sports Management (M.S.M) | 4 Semesters | Graduation | 20 / LNIFE, Gwalior | | |
| M.A. (Sports Journalism) | 4 Semesters | Graduation | 20 / LNIFE, Gwalior | | |
| M.A. (Yoga) | 4 Semesters | Graduation | 30 / LNIFE, Gwalior | | |
| Diploma in Sports Coaching (DSC) Athletics, Badminton, Basketball, Cricket, Football, Handball, Hockey, Judo, Kabaddi, Swimming, Tennis, Volleyball, Wrestling, Boxing, Fencing, Archery & Shooting (subject to administrative feasibility) | 2 Semesters | 10+2 | 25 / LNIFE, Gwalior (In each Sports/Game) | | |
| Diploma in Naturopathy | 2 Semesters | 10+2 | 30 / LNIFE, Gwalior | | |
| Post Graduate Diploma in Sports Coaching (PGDSC) Athletics, Badminton, Basketball, Cricket, Football, Handball, Hockey, Judo, Kabaddi, Swimming, Tennis, Volleyball, Wrestling, Boxing, Fencing, Archery & Shooting (subject to administrative feasibility). | 2 Semesters | Graduation | 25 / LNIFE, Gwalior (In each Sports/Game) 25/ NERC-LNIFE, Guwahati (Archery, Athletics, Badminton, Boxing and Hockey (Subject to administrative feasibility)). | | |
| Post Graduate Diploma in Fitness Management (PGDFM) | 2 Semesters | Graduation | 25 / LNIFE, Gwalior | | |
| Post Graduate Diploma in Strength & Sports Conditioning (PGDSSC) | 2 Semesters | Graduation | 25 / LNIFE, Gwalior | | |
| Doctor of Philosophy (Ph.D.) Programs : | — | Post-Graduation | Area | Gwalior | Guwahati |
| <ul style="list-style-type: none"> Physical Education Yoga Interdisciplinary | | | Physical Education Yoga Interdisciplinary | T.B.A. | T.B.A. |

3. BACHELOR OF PHYSICAL EDUCATION (B.P.Ed.)

[Eight-Semesters]

3.1 ADMISSION SCHEDULE

| | |
|--|--|
| Online Submission of Application Form | As per CUET Schedule |
| Last date of successful transaction of Admission Test fee | As per CUET Schedule |
| Correction in Particulars of Application form on Website only | As per CUET Schedule |
| Downloading of Admit Cards from the NTA website | As per CUET Schedule |
| Display of Recorded Responses and Answer Keys | As per CUET Schedule |
| Declaration of Written Test Result on the NTA website | As per CUET Schedule |
| Tentative Date of Physical Fitness Test and Sports Skill Proficiency Test at Gwalior | 23 rd to 27 th June 2026 |
| Tentative Date of Physical Fitness Test and Sports Skill Proficiency Test at Guwahati | 23 rd to 27 th June 2026 |
| Declaration of Final Results (Written Test + Physical Fitness Test + Sports Skill Proficiency Test) on the Websites | To be Announced |
| Seat Allotment Letter (Online) | To be Announced |
| Date of Registration and Payment of Fee (Online) | To be Announced |

3.2 COUNSELING SCHEDULE

| Schedule | 1st Phase | Up-gradation of seat and 2nd Phase |
|---|-----------------------------|--|
| Choice Filling Dates (Online) | To be Announced | |
| Seat Allotment Letter (Online) | To be Announced | |
| Date of Registration and Payment of Fee | To be Announced | |
| Collecting Admission Slip by the selected candidates from the office of the Academic Section. | To be Announced | |
| Commencement of Classes/Orientation | To be Announced | |

Note :

- (i) Total number of candidates for counseling shall be 50% more than the available seats in each category.
- (ii) Already selected candidate in Ist Phase of counseling shall be given chance to change of campus against the remaining vacancies prior to the second counseling, if he/she opts for change of campus.
- (iii) The Remaining vacancies after the process of change of campus will be filled by the candidates of waiting list on merit.
- (iv) Candidates who change their campus will not be permitted to retain their original seat and campus allotted to them.

3.3 SEATS AVAILABLE

3.3.1 Division and Reservation of seats at **LNIFE, Gwalior:**

| Category | Men | Women | Seats |
|--|-----|-------|-------|
| UR | 58 | 39 | 97 |
| SC (15%) | 17 | 12 | 29 |
| ST (7.5%) | 09 | 06 | 15 |
| OBC-NCL (27%) | 32 | 21 | 53 |
| Ward of regular LNIFE staff | 4 | 2 | 6 |
| EWS (10%) (Supernumerary) | 12 | 8 | 20 |
| PwD (Supernumerary) | 6 | 4 | 10 |
| The wards of Kashmiri Migrants and Kashmiri Pandit/Kashmiri Hindu Families (Non-Migrants) living in Kashmir valley (Supernumerary) | 6 | 4 | 10 |

3.3.2 Division and Reservation of seats at **LNIFE-NERC, Guwahati:**

| Category | Men | Women | Seats |
|--|-----|-------|-------|
| UR | 29 | 20 | 49 |
| SC (15%) | 9 | 6 | 15 |
| ST (7.5%) | 4 | 3 | 7 |
| OBC-NCL (27%) | 16 | 10 | 26 |
| Ward of regular LNIFE staff | 2 | 1 | 3 |
| EWS (10%) (Supernumerary) | 06 | 04 | 10 |
| PwD (Supernumerary) | 3 | 2 | 5 |
| The wards of Kashmiri Migrants and Kashmiri Pandit/Kashmiri Hindu Families (Non-Migrants) living in Kashmir valley (Supernumerary) | 3 | 2 | 5 |

Note: *Seats for Foreign National candidates will be supernumerary.*

3.4 ELIGIBILITY FOR ADMISSION

A candidate shall be eligible to appear in admission test:

- 3.4.1 If he/she has passed Senior Secondary Certificate Examination (10+2) or Intermediate/equivalent examination from any recognized Education Board/ University etc. with at least 50% Marks for UR and OBC-NCL categories and 45% Marks for SC/ST category, PwD, Kashmiri Migrants & Kashmiri Pandit/ Kashmiri Hindu Families (Non-Migrants) living in Kashmir valley.
- 3.4.2 The maximum age of the candidate shall be 21 years as on 1st July, 2026 which shall be further relaxed up to 3 years for OBC-NCL Candidates and 5 years for SC/ST Candidates.
- 3.4.3 For any other relaxation related to age and percentage of marks, the advisory issued by Government of India from time to time will be applicable.

Note :

- (i) *All the candidates appearing in Supplementary / Compartment in qualifying examinations for the session 2025-26 are eligible to appear in Entrance Test, but their final results must be declared on or before the last date of Registration.*
- (ii) *Candidates should note that no “CALL LETTER” for the Entrance Test shall be sent to them by Post. They should download the admit card Online after filling up the Online Admission Form.*

3.5 CHOICE OF CAMPUS

All the candidates applying for B.P.Ed. Admission shall give their choice of campus.

1. LNIFE, Gwalior
2. LNIFE-NERC, Guwahati

Note: *There shall be no change of campus during the entire period of program.*

ADMISSION PROCEDURE

3.5.1 The admission process for B.P.Ed. will comprise of three components Written Test, Physical Fitness Test and Sports Skill Proficiency Test. The Merit will be based on aggregate of Written Test, Physical Fitness and Sports Skill Proficiency Test :

| S. No. | Admission Test | Weightage |
|--------|--|-----------|
| 1. | WRITTEN TEST (Online) to be conducted by NTA as part of CUET. https://cuet.nta.nic.in/ | 40 |
| 2. | PHYSICAL FITNESS TEST | 30 |
| 3. | SPORTS SKILL PROFICIENCY TEST | 30 |

Note : *Candidates must ensure to sign the attendance sheet of Physical Fitness Test (in each test events separately) and Skill Proficiency Test separately at the campus he/she appearing.*

3.5.2 **SPORTS SKILL PROFICIENCY TEST** for admission to B.P.Ed. Program will be conducted at two campus i.e. LNIFE Gwalior and LNIFE-NERC Guwahati in below mentioned games/sports:

A. LNIFE, Gwalior:

Badminton, Basketball, Boxing, Cricket, Football, Gymnastics, Handball, Hockey, Judo, Kabaddi, Kho-Kho, Power Lifting/Weight Lifting, Shooting (10M pistol & Rifle), Squash, Swimming, Table-Tennis, Tennis, Track & Field, Volleyball Wrestling & Yoga.

B. LNIFE, NERC, Guwahati:

Archery, Badminton, Basketball, Cricket, Cycling, Football, Gymnastics, Handball, Hockey, Judo, Kabaddi, Kho-Kho, Power Lifting/Weight Lifting, Swimming, Table-Tennis, Tennis, Track & Field, Volleyball & Yoga.

Note: Details of Sports Skill Proficiency Test shall be available at the institute website.

3.5.3 **PHYSICAL FITNESS TEST** will be conducted at two campuses LNIFE, Gwalior and LNIFE-NERC, Guwahati. Marks will be awarded in Physical Fitness on the basis of performance in following four events (400 marks) :-

- (a) 50 meters Sprint
- (b) Standing Broad Jump
- (c) Over Head Back Throw
- (d) 1000 meters Run/Walk.

The norms to convert the performance into points are given in **Annexure-10 to 13**.

Note :

- (i) *Qualifying marks for Physical Fitness Test is 55% for all the candidates.*
- (ii) *Qualified Candidates in physical fitness test shall only be considered for Sports Skill Proficiency Test.*

3.6 FEE STRUCTURE

Each Student shall pay the prescribed fee as given in **Annexure-14 (I-IV)**.

3.7 COURSE INFORMATION

Duration of the course is 4 years (eight-semesters). A candidate must complete the course and pass the final examination within six academic years from the first admission to this programme. During the eight-semester course, the students will be taught / provided experience in the following areas:

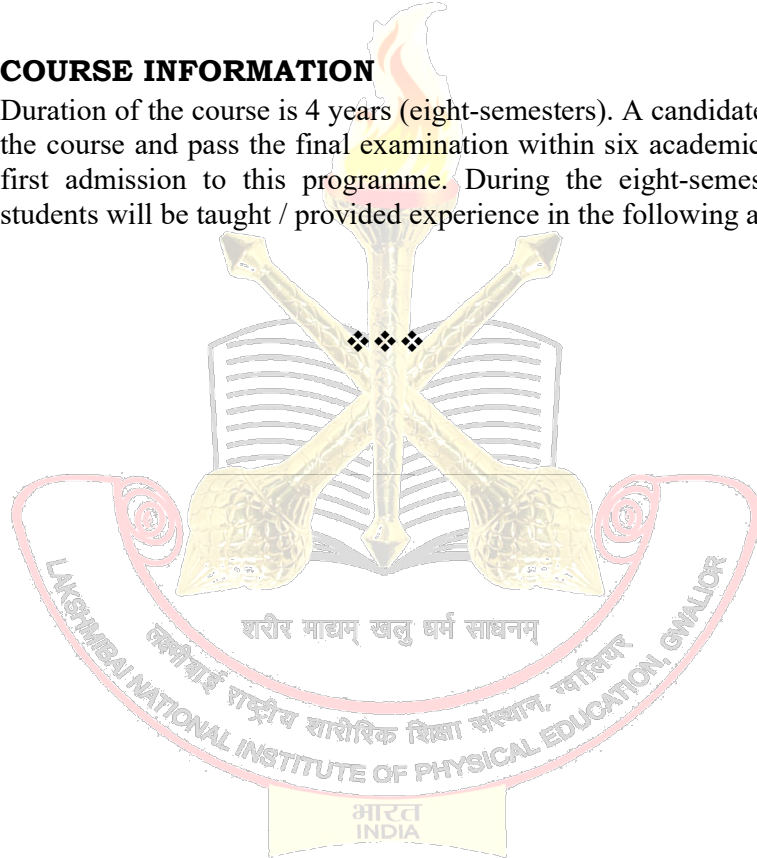

Flow Chart

B.P.Ed. Admission Process

Apply through CUET
www.cuet.nta.nic.in

Physical Fitness and Skill Proficiency Test
(Online Registration through Institute Portal)

Declaration of Merit List
(Based on Score obtained by applicant in
written, Physical fitness and Skill
proficiency test)

Counselling
Through MP ONLINE

**Document Verification, Registration and Payment of
Fee at Allotted campus**

4. MASTER OF PHYSICAL EDUCATION (M.P.Ed.)

[Four-Semesters]

4.1 DISCIPLINE / SPECIALISATION AREAS

Master of Physical Education (M.P.Ed.) shall be offered in the following subject specialization:

- 1.1.2 Physical Education Pedagogy
- 1.1.3 Exercise Physiology
- 1.1.4 Sports Biomechanics
- 1.1.5 Sports Psychology
- 1.1.6 Health Sciences
- 1.1.7 Sports Management

4.2 ADMISSION SCHEDULE

| | |
|---|--|
| Online Submission of Application Form | As per CUET Schedule |
| Last date of successful transaction of Admission Test fee | As per CUET Schedule |
| Correction in Particulars of Application form on Website only | As per CUET Schedule |
| Downloading of Admit Cards from the NTA website | As per CUET Schedule |
| Declaration of Written Test Result on the NTA website | As per CUET Schedule |
| Tentative Date of Physical Fitness and Sports Skill Proficiency Test at Guwahati | 30 th June to 2 nd July 2026 |
| Tentative Date of Physical Fitness and Sports Skill Proficiency Test at Gwalior | 30 th June to 2 nd July 2026 |
| Declaration of Final Results (Written Test + Physical Fitness Test + Sports Skill Proficiency Test) on the Websites | To be Announced |
| Seat Allotment Letter (Online) | To be Announced |
| Date of Registration and Payment of Fee (Online) | To be Announced |

4.3 COUNSELING SCHEDULE

| Schedule | 1 st Phase | Up-gradation of seat and 2 nd Phase |
|---|-----------------------|--|
| Choice Filling Dates (Online) | To be Announced | |
| Seat Allotment Letter (Online) | To be Announced | |
| Date of Registration and Payment of Fee | To be Announced | |
| Collecting Admission Slip by the selected candidates from the office of the Academic Section. | To be Announced | |
| Commencement of Classes/Orientation | To be Announced | |

Note :

- (i) Total number of candidates for counseling shall be 50% more than the available seats in each category.

- (ii) Already selected candidate in Ist Phase of counseling shall be given chance to change of campus against the remaining vacancies prior to the second counseling, if he/she opts for change of campus.
- (iii) The Remaining vacancies after the process of change of campus will be filled by the candidates of waiting list on merit.
- (iv) Candidates who change their campus will not be permitted to retain their original seat and campus allotted to them.
- (v) Department/Sports Specialization allotted will not be changed in any condition.

4.4 SEATS AVAILABLE

| Category | LNIFE Gwalior | NERC Guwahati |
|--|---------------|---------------|
| UR | 39 | 20 |
| SC (15%) | 12 | 06 |
| ST (7.5%) | 06 | 03 |
| OBC-NCL (27%) | 21 | 11 |
| Ward of regular LNIFE staff | 02 | 01 |
| EWS (10%) (Supernumerary) | 08 | 04 |
| PwD | 4 | 2 |
| The wards of Kashmiri Migrants and Kashmiri Pandit/Kashmiri Hindu Families (Non-Migrants) living in Kashmir valley (Supernumerary) | 4 | 2 |

Note :

- (i) *There are supernumerary seats for Foreign National candidates.*

4.5 ELIGIBILITY FOR ADMISSION

4.5.1 Bachelor of Physical Education (B.P.Ed) or equivalent with at least 50% marks for UR and OBC-NCL categories and 45% Marks for SC/ST category, PwD, Kashmiri Migrants & Kashmiri Pandit/ Kashmiri Hindu Families (Non-Migrants) living in Kashmir valley.

OR

Bachelor of Science (B.Sc.) in Health and Physical Education with at least 50% marks for UR and OBC-NCL categories and 45% Marks for SC/ST category, PwD, Kashmiri Migrants & Kashmiri Pandit/Kashmiri Hindu Families (Non-Migrants) living in Kashmir valley.

- 4.5.2 The reservation of seats and/or relaxation in qualifying marks for SC/ST/ OBC-NCL and other categories shall be as per the rule of Government of India.
- 4.5.3 For any other relaxation related to age and percentage of marks, the advisory issued by Government of India from time to time will be applicable.

Note :

- (i) *All the candidates appearing as Supplementary / Compartment in qualifying examinations for the session 2025-26 are eligible to appear in Entrance Test but their final results must be declared on or before the last date of Registration.*
- (ii) *Candidates should note that no "CALL LETTER" for the Entrance Test shall be sent to them by Post. They should download the admit card Online after filling up the Online Admission Form.*

4.6 CHOICE OF CAMPUS

All the candidates applying for M.P.Ed. Admission shall give their choice of campus.

1. LNIFE, Gwalior

2. LNIFE-NERC, Guwahati

Note : *There shall be no change of campus during the entire period of program.*

4.6 ADMISSION PROCEDURE

Admission shall be made on merit based on Marks obtained in the Written Test, Physical Fitness Test and Sports Skill Proficiency Test as per the policy of the Institute.

| S. No. | Admission Test | Weightage |
|--------|--|-----------|
| 1. | WRITTEN TEST (Online) to be conducted by NTA as part of CUET. https://cuet.nta.nic.in/ | 60 |
| 2. | PHYSICAL FITNESS TEST | 20 |
| 3. | SPORTS SKILL PROFICIENCY TEST* | 20 |

* Archery, Badminton, Basketball, Boxing, Cricket, Cycling, Football, Gymnastics, Handball, Hockey, Judo, Kabaddi, Kho-Kho, Power Lifting/Weight Lifting, Shooting (10M pistol & Rifle), Squash, Swimming, Table-Tennis, Tennis, Track & Field, Volleyball Wrestling & Yoga.

Note: 1. Details of Sports Skill Proficiency Test shall be available at the institute website

2. Candidates must ensure to sign the attendance sheet of Physical Fitness and Skill Proficiency Test at the campus he/she appearing.
3. Qualifying marks for Physical Fitness Test is 55% for all the candidates. Qualified Candidates in physical fitness test shall only be considered for Sports Skill Proficiency Test.

4.6.1 **PHYSICAL FITNESS TEST** will be conducted at two campuses LNIFE, Gwalior and LNIFE-NERC, Guwahati. Marks will be awarded in Physical Fitness on the basis of performance in following four events (400 marks) :-

- | | |
|--------------------------|---------------------------|
| (a) 50 meters Sprint | (b) Standing Broad Jump |
| (c) Over Head Back Throw | (d) 1000 meters Run/Walk. |

The norms to convert the performance into points are given in **Annexure-10 to 13.**

4.7 FEE STRUCTURE

Each student shall pay the fee as given in **Annexure-15 (I-II).**

4.8 COURSE INFORMATION

Duration of the course is 2 years (four-semesters). A candidate must complete the Course and pass the final examination within three academic years from the first admission to this programme.



Flow Chart

M.P.Ed. Admission Process

Written Exam through CUET
www.cuet.nta.nic.in

Physical Fitness and Skill Proficiency Test
(Online Registration through Institute Portal)

Declaration of Merit List
(Based on Score obtained by applicant in
written, Physical Fitness and skill
proficiency test)

Counselling
Through MP ONLINE

**Document Verification, Registration and submission
of fees**

5. M.S.S. (MASTER OF SPORTS SCIENCES)

[Four-Semesters]

5.1 ADMISSION SCHEDULE

| | |
|--|--|
| Last date for Submission of application form | 30 th June 2026 |
| Date of Written Test | 6 th July 2026 (Online) |
| Declaration of Results of Written Test | 13 th July 2026 |
| Date of Registration and Payment of Fee | 20 th to 22 nd July 2026 |
| Commencement of Classes | 23 rd July 2026 |

Note:

- Above dates may be subjected to change. So kindly, visit the Institute Website regularly for any update.

5.2 SEATS AVAILABLE

| Category | Seats |
|--|------------------|
| UR | 10 |
| SC (15%) | 03 |
| ST (7.5%) | 02 |
| OBC-NCL (27%) | 05 |
| EWS (10%) (Supernumerary) | 02 |
| PwD (Supernumerary) | As per GOI norms |
| The wards of Kashmiri Migrants and Kashmiri Pandit/Kashmiri Hindu Families (Non-Migrants) living in Kashmir valley (Supernumerary) | As per GOI norms |
| Ward of regular LNIFE staff (Supernumerary) | 01 |

Note :

1. Seats for Foreign National candidates will be supernumerary.
2. The minimum no. of students required to run this course shall be five (05)

5.3 ELIGIBILITY FOR ADMISSION

- 5.3.1 Any Graduate with minimum 50% marks and 45% Marks for SC/ST category, PwD, Kashmiri Migrants & Kashmiri Pandit/Kashmiri Hindu Families (Non-Migrants) living in Kashmir valley.
- 5.3.2 For any other relaxation related to age and percentage of marks, the advisory issued by Government of India from time to time will be applicable.

Note:

- (i) All the candidates appearing as Supplementary / Compartment in qualifying examinations for the session 2025-26 are eligible to appear in Entrance Test but their final results must be declared on or before the last date of Registration.
- (ii) Candidates should note that no "CALL LETTER" for the Entrance Test shall be sent to them by Post. They should download the admit card Online after filling up the Online Admission Form.

5.4 ADMISSION PROCEDURE

Admission shall be made on merit based on Marks obtained in the Written Test as per the policy of the Institute.

| S.No. | Admission Test |
|-------|--|
| 1. | WRITTEN TEST to be conducted by LNIFE |

Note: While applying for admission, the candidate should read the General Conditions for admission.

5.5 FEE STRUCTURE

Each Student shall pay the fee as given in [Annexure-16 \(I-II\)](#).

5.6 COURSE INFORMATION

Duration of the course is 2 years (four-semester). A candidate must complete the Course and pass the final examination within three academic years from the first admission to this program.

SYLLABUS FOR ENTRANCE TEST (MASTERS OF SPORTS SCIENCES)

| | | |
|--------------------------|------------------|------------------|
| Subject Knowledge | Reasoning | Total |
| 70 Marks | 30 Marks | 100 Marks |

All Questions shall be Multiple Choice Questions.

- Reasoning
- General Awareness about sports and sports sciences.
- Types of diseases (communicable and non-communicable)
- Meaning, definition and importance of Exercise Physiology.
- Cell, Tissues, Organs and Systems Structure and Function.
- Classification of muscle: skeletal, smooth and cardiac muscle.
- Effect of exercises on various systems (cardio-respiratory, muscular, nervous system).
- Definition of Health, Health Education and Description of its components.
- Concept of Nutrition.
- Classification of Food, Balance Diet.
- Meaning, Definition, Importance of sports Psychology.
- Personality and Theories of Personality.
- Motivation and Motivational Theories.
- Growth and Development.
- Meaning, definition and Importance of Sports Biomechanics.
- Axes, Planes and Center of Gravity.
- Definition, Types of Motion and Newton’s Laws of Motion.
- Definition of Lever, Types of Lever and Human Leverage.



6. M.S.M. (MASTER OF SPORTS MANAGEMENT)

[Four-Semesters]

6.1. ADMISSION SCHEDULE

| | |
|---|--|
| Submission of application form | As per CUET Schedule |
| Date of Written Test | As per CUET Schedule |
| Declaration of Results of Written Test | As per CUET Schedule |
| Date of Registration and Payment of Fee | 20 th to 22 nd July 2026 |
| Commencement of Classes | 23 rd July 2026 |

❖ *Information can be sought regarding admission through website www.lnipe.edu.in*

6.2 SEATS AVAILBLE

| Category | Seats |
|--|-------|
| UR | 10 |
| SC (15%) | 03 |
| ST (7.5%) | 02 |
| OBC (27%) | 05 |
| EWS (10%) (Supernumerary) | 02 |
| The wards of Kashmiri Migrants and Kashmiri Pandit/Kashmiri Hindu Families (Non-Migrants) living in Kashmir valley (Supernumerary) | 01 |
| Ward of regular LNIPE staff (Supernumerary) | 01 |

Note :

1. *Seats for Foreign National candidates will be supernumerary.*
2. *The minimum no. of students required to run this course shall be five (05)*

6.3 ELIGIBILITY FOR ADMISSION

Any graduate with at least 50% marks [45% for SC/ST candidates and Kashmiri Migrants & Kashmiri Pandit/Kashmiri Hindu Families (Non-Migrants) living in Kashmir valley] is eligible for admission test.

Note : *All the candidates appearing as Supplementary / Compartment in qualifying examinations for the session 2025-26 are eligible to appear in Entrance Test but their final results must be declared on or before the last date of Registration..*

6.4 ADMISSION PROCEDURE

Admission shall be made on merit basis on Marks obtained in the Written Test (CUET PG) as per the policy of the Institute.

6.5 COURSE INFORMATION

Duration of the course is 2 years (four-semesters). A candidate must complete the Course and pass the final examination within three academic years from the first admission to this program.

6.6 FEE STRUCTURE

6.6.1 Each Student shall pay the fee as given in **Annexure-16 (I-II)**.



7. M.A. (SPORTS JOURNALISM)

[Four-Semesters]

7.1. ADMISSION SCHEDULE

| | |
|---|---|
| Last Date of submission of application form | 30th June, 2026 |
| Date of Written Test | 6th to 8th July 2026 |
| Declaration of Results of Written Test | 13th July 2026 |
| Date of Registration and Payment of Fee | 22nd to 23th July 2026 |
| Commencement of Classes | 23rd July 2026 |

7.2 SEATS AVAILABLE

| Category | Seats |
|--|--------------|
| UR | 10 |
| SC (15%) | 03 |
| ST (7.5%) | 02 |
| OBC (27%) | 05 |
| EWS (10%) (Supernumerary) | 02 |
| The wards of Kashmiri Migrants and Kashmiri Pandit/Kashmiri Hindu Families (Non-Migrants) living in Kashmir valley (Supernumerary) | 01 |
| Ward of regular LNIFE staff (Supernumerary) | 01 |

Note:

1. Seats for Foreign National candidates will be supernumerary.
2. The minimum no. of students required to run this course shall be five (05)

7.3 ELIGIBILITY FOR ADMISSION

Any graduate with at least 50% marks [45% for SC/ST candidates and Kashmiri Migrants & Kashmiri Pandit/Kashmiri Hindu Families (Non-Migrants) living in Kashmir valley] is eligible for admission test.

Note :

- (i) *All the candidates appearing as Supplementary / Compartment in qualifying examinations for the session 2025-26 are eligible to appear in Entrance Test but their final results must be declared on or before the last date of Registration.*
- (ii) *Candidates should note that no “call letter” for the Entrance Test shall be sent to them by Post. They should report in the Institute on said date after filling up the Admission Form.*

7.4 ADMISSION PROCEDURE

7.4.1 Admission shall be made on merit basis on Marks obtained in the Written Test as per the policy of the Institute.

| S. No. | Criteria | Maximum Marks |
|---------------|---|----------------------|
| 1. | WRITTEN TEST (Online) It consists of 50 Multiple-Choice Questions based on Concern Subject Knowledge & Reasoning. The duration of test will be of 60 minutes. | 50 |

7.5 COURSE INFORMATION

Duration of the course is 2 years (four-semesters). A candidate must complete the Course and pass the final examination within three academic years from the first admission to this program.

7.6 FEE STRUCTURE

7.6.1 Each Student shall pay the fee as given in Annexure-16 (I-II).



SYLLABUS OF WRITTEN TEST M.A. (Sports Journalism)

| Subject Knowledge | Reasoning | Total |
|-------------------|-----------|----------|
| 35 Marks | 15 Marks | 50 Marks |

1. Meaning and Concept of Journalism
2. Introduction to Sports Journalism
3. Meaning and Concept of Media
4. Types of Media
5. Role of Media in Sports
6. News and its components
7. News values and objectives
8. Role of Journalist
9. Journalism Ethics
10. Training and professionalism; qualities of journalist
11. Duties and responsibilities of editors and sub editors
12. Communication skill for event management
13. Introduction to Business communication.
14. Writing skills, Planning business message, Rewriting and edition; the first draft;
15. Reconstructing the final draft
16. Characteristics of Magazine Writing
17. Magazine Writing: style vis-à-vis newspaper writing.



8. M.A. (YOGA)

[Four-Semesters]

8.1 ADMISSION SCHEDULE

| | |
|--|--|
| Submission of application for Written Exam | As per CUET Schedule |
| Sports Skill Proficiency Test | 6 th to 8 th July 2026 |
| Declaration of Results | 13 th July 2026 |
| Date of Registration and Payment of Fee | 20 th to 22 nd July 2026 |
| Commencement of Classes | 23 rd July 2026 |

8.2 SEATS AVAILABLE

| Category | Seats 30 |
|--|------------------|
| UR | 15 |
| SC (15%) | 05 |
| ST (7.5%) | 02 |
| OBC-NCL (27%) | 08 |
| EWS (10%)(Supernumerary) | 03 |
| PwD | As per GOI norms |
| The wards of Kashmiri Migrants and Kashmiri Pandit/Kashmiri Hindu Families (Non-Migrants) living in Kashmir valley (Supernumerary) | As per GOI norms |
| Ward of regular LNIFE staff (Supernumerary) | 01 |

Note:

1. Seats for Foreign National candidates will be supernumerary.
2. The minimum no. of students required to run this course shall be five (05)

8.3 ELIGIBILITY FOR ADMISSION

8.3.1 Graduate from any discipline with minimum 50% marks and 45% Marks for SC/ST category, PwD, Kashmiri Migrants & Kashmiri Pandit/Kashmiri Hindu Families (Non-Migrants) living in Kashmir valley.

8.3.2 For any other relaxation related to age and percentage of marks, the advisory issued by Government of India from time to time will be applicable.

Note:

- (i) All the candidates appearing as Supplementary / Compartment in qualifying examinations for the session 2025-26 are eligible to appear in Entrance Test but their final results must be declared on or before the last date of Registration.

8.4 ADMISSION PROCEDURE

The admission process for M.A. (Yoga) will comprise of both Written Test (CUET) and Skill Proficiency Test in Yogic Practices. The merit will be based on combined aggregate of both tests i.e. CUET & SKILL PROFICIENCY TEST IN YOGIC PRACTICES.

| S. No. | Admission Test (Offline) | Weightage |
|--------|---|-----------|
| 1. | WRITTEN TEST (CUET) | 60 |
| 2. | SKILL PROFICIENCY TEST IN YOGIC PRACTICES | 40 |

8.5 FEE STRUCTURE

Each student shall pay the fee as given in **Annexure-16 (I-II)**.

8.6 COURSE INFORMATION

Duration of the course is 2 years (four-semesters). A candidate must complete the course and pass the final examination within three academic years from the first admission to this programme.

Note:

- (i) *Admitted candidates have to undergo Internship of 30 days (one month) from any Institute/School/Center/Organization at his/her own cost.*

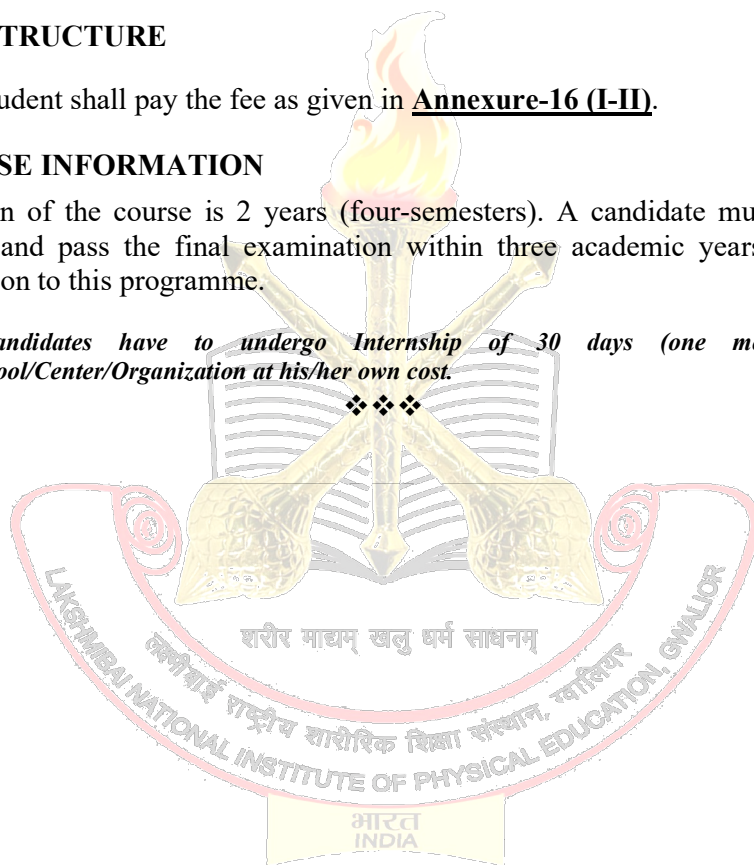

9. DIPLOMA IN SPORTS COACHING (DSC)

[Two-Semesters]

(Only for Defense and Paramilitary Personnel)

9.1 DISCIPLINE OFFERED

Diploma in Sports Coaching shall be offered in following games/sports Athletics, Badminton, Basketball, Cricket, Football, Handball, Hockey, Judo, Kabaddi, Swimming, Tennis, Volleyball, Wrestling, Boxing & Shooting (subject to administrative feasibility)

9.2 ADMISSION SCHEDULE

| | |
|---|---|
| Total No. of Seats | 25 (In Each Games) |
| Last date of submission of application form | 30th June 2026 |
| Date of Physical Fitness & Skill Test | 6th to 8th July 2026 |
| Declaration of Result | 13th July 2026 |
| Date of Registration and Payment of Fee | 20th to 22nd July 2026 |
| Commencement of Classes | 23rd July 2026 |

❖ *Information can be sought regarding admission through website www.lnife.edu.in*

Note :

- (i) *The minimum number of students required to run the course in each game/sports shall be five (5).*
- (ii) *The candidates will be recommended by Army Sports Board (ASB).*

9.3 ELIGIBILITY FOR ADMISSION

9.3.1 A candidate shall be eligible to apply for admission to Diploma in Sports Coaching if he has passed 10+2 examination/equivalent examination conducted by CBSE/State or UT Board/Open School Board.

9.3.2 Only those candidate(s) who are deputed by Defense/Army Sports Control Board and Para-military Services based on of their sports performance & achievements at Command Level/Intra-police/Intra-Paramilitary Sports are eligible for the course.

9.3.3 Online Receipt of Application must be duly signed and forwarded by the Competent Authority.

9.3.4 The Upper age limit is 45 years(As on last date of applications form)

9.4 ADMISSION PROCEDURE

Admission to the Diploma in Sports Coaching will be granted on the basis of merit in the Admission Test of 100 Marks as given here under. The minimum qualifying marks in the admission test shall be 50%:-

| S.No. | Admission Test | Total Marks |
|--------------|--|--------------------|
| 1. | PHYSICAL FITNESS TEST Marks will be awarded to Physical Fitness on the basis of performance in 50 Meters Sprint, Standing Broad Jump, Over Head Back Throw and 1000 Meters Run/Walk. The norms to convert the performance into points are given in Annexure-10 to 13 | 50 |
| 2. | SPORTS SKILL PROFICIENCY TEST | 50 |

| | |
|--|------------|
| (Skills and Playing ability tests in concerned game/sport) | |
| Total Marks | 100 |

NOTE:

1. Candidates must ensure to sign the attendance sheet of Physical Fitness Test (in each test events separately) and Skill Proficiency Test separately at the campus he/she appearing.
2. Qualifying marks for Physical Fitness Test is 55% for all the candidates.

9.5 FEE STRUCTURE

9.5.1 Each Student shall pay the fee as given in **Annexure-17**.

9.6 COURSE INFORMATION

Duration of the course is 01 year (two-semesters). A candidate must complete then Course and pass the final examination within two academic years from the first admission to this program.

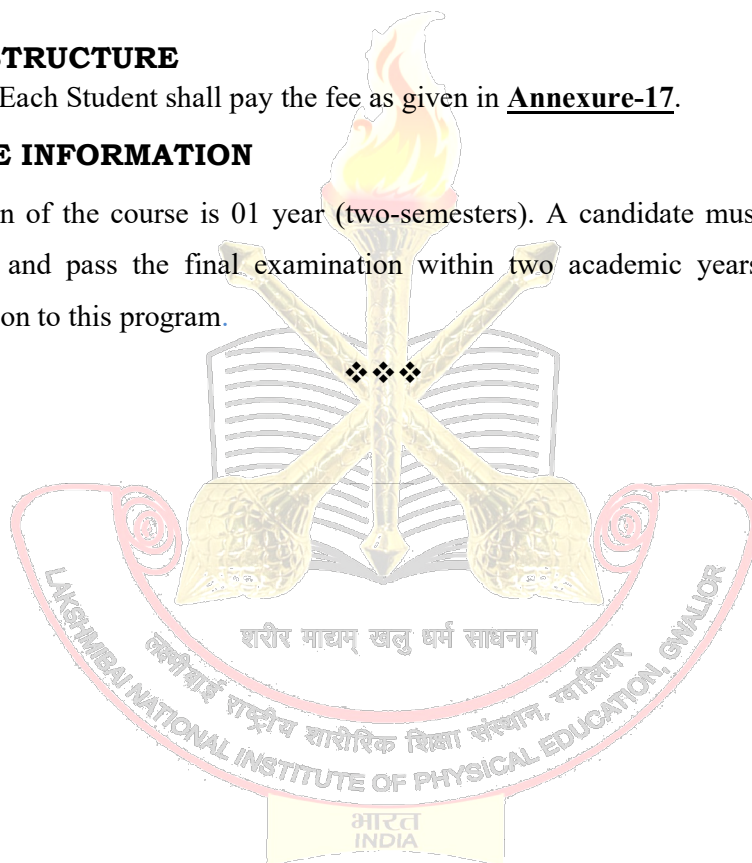

10. DIPLOMA IN NATUROPATHY (DN)

[Two-Semesters]

10.1 ADMISSION SCHEDULE

| | |
|---|--|
| Last date for receipt of Application (Online) | 30 th June 2026 |
| Date of Admission Tests | 6 th to 8 th July 2026 |
| Entrance Test Result (Online) | 13 th July 2026 |
| Reporting in Person, Documents Verification (Original), Registration & Payment of Fee | 22 nd to 23 rd July 2026 |
| Commencement of Class | 23 rd July 2026 |

10.2 SEATS AVAILABLE

| Category | Seats |
|--|------------------|
| UR | 15 |
| SC (15%) | 05 |
| ST (7.5%) | 02 |
| OBC-NCL (27%) | 08 |
| EWS (10%) | 03 |
| PwD | As per GOI norms |
| The wards of Kashmiri Migrants and Kashmiri Pandit/Kashmiri Hindu Families (Non-Migrants) living in Kashmir valley (Supernumerary) | 01 |
| Ward of regular LNIPE staff (Supernumerary) | 01 |

Note:

1. Seats for Foreign National candidates will be supernumerary.
2. The minimum no. of students required to run this course shall be five (05).

10.3 ELIGIBILITY FOR ADMISSION

10.3.1 12th from any discipline with minimum 50% marks for UR/OBC/EWS and 45% Marks for SC/ST, PwD, Kashmiri Migrants & Kashmiri Pandit/Kashmiri Hindu Families (Non-Migrants) living in Kashmir valley.

Note:

- (i) All the candidates appearing as Supplementary / Compartment in qualifying examinations for the session 2025-26 are eligible to appear in Entrance Test but their final results must be declared on or before the last date of Registration.
- (ii) Candidates should note that no "CALL LETTER" for the Entrance Test shall be sent to them by Post. Download the admit card from the Institute Portal.

10.4 ADMISSION PROCEDURE

10.4.1 The admission process for Diploma in Naturopathy (DN) will comprise of Written Test .

| S. No. | Admission Test | Total Marks |
|--------|---|-------------|
| 1. | WRITTEN TEST * (The Written test consists of Multiple-Choice Questions) | 100 |

| |
|---|
| (MCQ). The duration of written test will be of 90 minutes (Online) |
|---|

*** Syllabus of Written Test**

- Logical Reasoning;
- General Awareness
- Current Affairs

10.5 FEE STRUCTURE

Each student shall pay the fee as given in **Annexure-17**.

Note: Admitted candidates have to undergo Internship of 30 days (one month) from any Institute/School/Center/Organization at his/her own cost.

10.6 COURSE INFORMATION

Duration of the course is 01 year (two-semesters). A candidate must complete then Course and pass the final examination within two academic years from the first admission to this program.

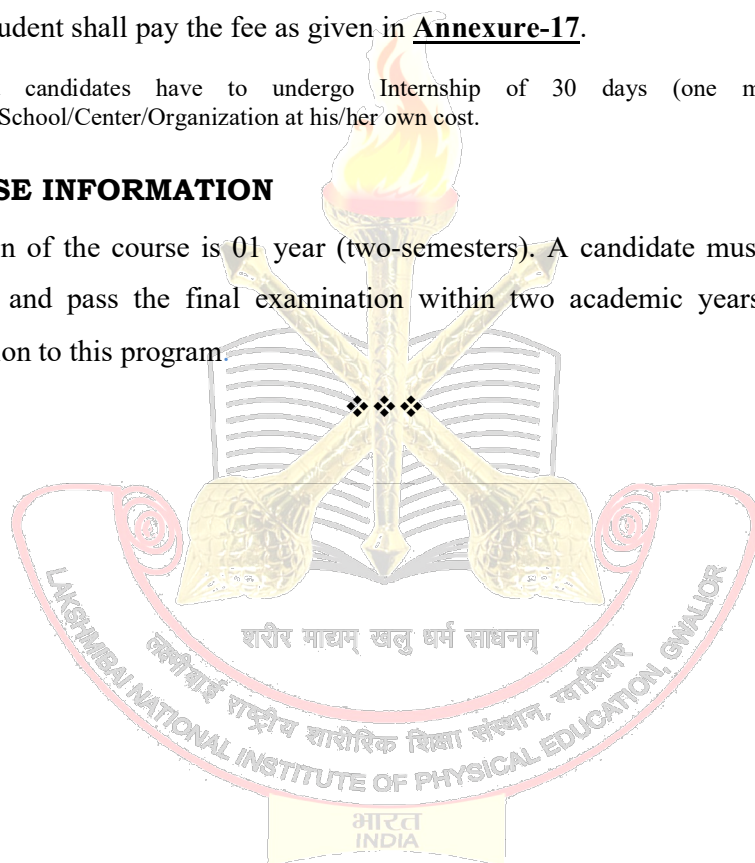

11.

POST GRADUATE DIPLOMA IN SPORTS COACHING (PGDSC)

[Two-Semesters]

11.1 DISCIPLINE OFFERED

Post Graduate Diploma in Sports Coaching shall be offered in following games/sports:

Gwalior Campus

Athletics, Badminton, Basketball, Cricket, Football, Handball, Hockey, Judo, Kabaddi, Swimming, Tennis, Volleyball, Wrestling, Boxing & Shooting (subject to administrative feasibility).

Guwahati Campus

Archery, Athletics, Badminton, Boxing and Hockey (subject to administrative feasibility).

11.2 ADMISSION SCHEDULE

| | |
|---|--|
| Last Date of submission of application form | 30 th June 2026 |
| Date of Written Test, Physical Fitness & Skill Test | 6 th to 8 th July 2026 |
| Declaration of Result | 13 th July 2026 |
| Date of Registration and Payment of Fee | 20 th to 22 nd July 2026 |
| Commencement of Classes | 23 rd July 2026 |

❖ *Information can be sought regarding admission through website www.lnipe.edu.in*

11.3 ALLOCATION OF SEATS

Reservation of seats shall be as per Govt. of India rules applicable at the time of admissions.

| Category | Seats in each game [25] |
|--|-------------------------|
| UR | 12 |
| SC (15%) | 04 |
| ST (7.5%) | 02 |
| OBC (27%) | 07 |
| EWS (10%) (Supernumerary) | 03 |
| The wards of Kashmiri Migrants and Kashmiri Pandit/Kashmiri Hindu Families (Non-Migrants) living in Kashmir valley (Supernumerary) | 02 |
| Ward of regular LNIPE staff (Supernumerary) | 01 |

Note:

- 1. Seats for Foreign National candidates will be supernumerary.*
- 2. The minimum no. of students required to run this course shall be five (05).*

11.4 ELIGIBILITY FOR ADMISSION

A candidate shall be eligible to appear in Entrance Test for Post Graduate Diploma in Sports Coaching, if he/she has passed graduation degree, conducted by a recognized University, with at least 45% marks [40% in case of SC/ST candidates and Kashmiri Migrants & Kashmiri Pandit/Kashmiri Hindu Families (Non-Migrants) living in

Kashmir valley] with Inter-University/National level/Khelo India University Game/Khelo India Youth Games participation in the concerned game / sport.

OR

Two Times Participation in any of the following:

Inter Services/All India Police Game/Intra-Paramilitary Sports.

OR

Bachelor's Degree from recognized university with participation in international competition and secured 1st, 2nd and 3rd position in National/Inter-University competition in sports and games as approved and funded by respective AIU/IOA/MYAS.

OR

In case student do not posses 45% marks in Bachelor's degree Bachelor's degree his Post Graduate Degree marks will be considered with at least 45% marks (40% marks in case of SC/ST candidates) with Inter-University/National level/Khelo India University Game/Khelo India Youth Games.

Note :

- (i) *Any athlete suspended under doping offence are not eligible to apply during their suspension period.*
- (ii) *All the candidates appearing as Supplementary / Compartment in qualifying examinations for the session 2025-26 are eligible to appear in Entrance Test but their final results must be declared on or before the last date of Registration.*
- (iii) *Candidates should note that no "call letter" for the Entrance Test shall be sent to them by Post. They should report in the Institute on said date after filling up the Admission Form.*

11.5 AGE LIMIT

The Upper age limit is 45 years (As on 30th June 2026).

11.6 ADMISSION PROCEDURE

11.5.1 Admission to the Post Graduate Diploma in Sports Coaching will be granted on the basis of merit in the Admission Test of 200 Marks as given here under. The minimum qualifying marks in the admission test shall be 50%.

| | |
|--|------------------|
| Physical fitness Test | 50 Marks |
| Written Test (Ninety minutes duration) | 50 Marks |
| General reasoning | 10 Marks |
| Sports general knowledge | 10 Marks |
| Professional Knowledge in Concerned game / sport | 30 Marks |
| Proficiency in Game / Sports | 100 Marks |

11.5.2 Candidate must possess qualifying 50% marks in Physical Fitness Test and aggregate 50% marks in skill test, written test and physical fitness test to be eligible for consideration for admission.

NOTE:

1. Appearance in written test, skill & performance test and physical fitness test is mandatory in order to be eligible for consideration for admission.

11.7 DIRECT ADMISSION

11.7.1 Direct admission will be provided to the candidates who have represented India in designated International Championship such as Junior and Senior World Championships, Junior and Senior World Cups, Junior and Senior Asian Championships, Junior and Senior Asian Cups, Common Wealth Games, Asian Games, Afro-Asian Games, SAF Games, and has passed Bachelor’s degree.

The games and sports mentioned at Para 1 will be considered for the direct admission.

11.7.2 Representation shall be in such games/sports which are approved and funded by MYAS/IOA.

Note :

- (i) *Participation of candidate in any kind of International Invitational Tournaments shall not be considered for Direct Admission.*
- (ii) *List of eligible candidates for Direct Admission will be uploaded on Institute’s website : www.lnife.edu.in*

11.8 FEMALE CANDIDATES

Married women are eligible for admission. But, if she conceives during the course, she will have to discontinue her studies for at least one Academic Year. She can join back afresh from the beginning of the semester keeping the Guidelines pertaining to the Maximum Duration of the course in mind.

11.9 FEE STRUCTURE

11.9.1 Each Student shall pay the fee as given in **Annexure 18**.

11.10 COURSE INFORMATION

Duration of the course is 01 year (two-semester). A candidate must complete then Course and pass the final examination within two academic years from the first admission to this program.

SYLLABUS OF WRITTEN TEST

Post Graduate Diploma in Sports Coaching (PGDSC)

| Subject Knowledge | Reasoning | Sports G.K. | Total |
|-------------------|-----------|-------------|----------|
| 30 Marks | 10 Marks | 10 Marks | 50 Marks |

1. Verbal Reasoning
2. Mathematical Reasoning
3. Blood Relation
4. Current Sports General knowledge
5. Rules and Regulations Concerned games and sports
6. Tournaments
7. Skill & Technique
8. Sports Awards
9. Sports personalities.



12

POST GRADUATE DIPLOMA IN FITNESS MANAGEMENT (PGDFM)

[Two-Semesters]

12.1 ADMISSION SCHEDULE

| | |
|--|--|
| Last Date of submission of application form | 30 th June 2026 |
| Date of Written Test & Physical Fitness Test | 6 th to 8 th July 2026 |
| Declaration of Result | 13 th July 2026 |
| Date of Registration and Payment of Fee | 20 th to 22 nd July 2026 |
| Commencement of Classes | 23 rd July 2026 |

** Information can be sought regarding admission through website www.lnife.edu.in*

12.2 SEATS AVAILABLE

| Category | Seats |
|--|-------|
| UR | 25 |
| SC (15%) | 12 |
| ST (7.5%) | 04 |
| OBC (27%) | 02 |
| EWS (10%) (Supernumerary) | 07 |
| The wards of Kashmiri Migrants and Kashmiri Pandit/Kashmiri Hindu Families (Non-Migrants) living in Kashmir valley (Supernumerary) | 03 |
| Ward of regular LNIFE staff (Supernumerary) | 02 |
| | 01 |

Note:

1. Seats for Foreign National candidates will be supernumerary.
2. The minimum no. of students required to run this course shall be five (05).

12.3 ELIGIBILITY FOR ADMISSION

Bachelor Degree in any discipline recognized by the University/Institute or equivalent with 45% marks [40% for SC/ST candidate and Kashmiri Migrants & Kashmiri Pandit/Kashmiri Hindu Families (Non-Migrants) living in Kashmir valley].

Note :

- (i) All the candidates appearing as Supplementary / Compartment in qualifying examinations for the session 2025-26 are eligible to appear in Entrance Test but their final results must be declared on or before the last date of Registration.
- (ii) Candidates should note that no “call letter” for the Entrance Test shall be sent to them by Post. They should report in the Institute on said date after filling up the Admission Form.

12.4 ADMISSION PROCEDURE

Physical Fitness Test : 60 Marks

Physical Fitness marks will be awarded on the basis of performance in 50 meters sprint, Standing broad jump, Over head back throw and 1000 meters run/walk. The norms to convert the performance into points are given in the prospectus.

General Awareness (Written Test) : 40 Marks

Objective type questions on General Awareness, Sports Awareness, and Sports General knowledge will form the written test. The duration of written test will be of **90 minutes**.

NOTE:

1. Appearance in written test and physical fitness test is mandatory in order to be eligible for consideration for admission.

12.5 FEMALE CANDIDATES

Married women are eligible for admission. But, if she conceives during the course, she will have to discontinue her studies for at least one Academic Year. She can join back afresh from the beginning of the semester keeping the Guidelines pertaining to the Maximum Duration of the course in mind.

12.6 FEE STRUCTURE

12.6.1 Each Student shall pay the fee as given in **Annexure-18**.

12.7 COURSE INFORMATION

Duration of the course is 01 year (two-semesters). A candidate must complete then Course and pass the final examination within two academic years from the first admission to this program.

SYLLABUS OF WRITTEN TEST

Post Graduate Diploma in Fitness Management (PGDFM)

| Subject Knowledge | Reasoning | Total |
|-------------------|-----------|----------|
| 30 Marks | 10 Marks | 40 Marks |

1. Concept of Fitness & Wellness.
2. Components of Physical Fitness.
3. Concept of Strength, Endurance, Flexibility.
4. Basics of Nutrition.
5. Concept of Strength Training.
6. Physiology of Exercise.
7. Muscles and its types.
8. New trends of Fitness.
9. Preparation of workout design.
10. Concept of Fitness Management.
11. Principles of Fitness Management.



13. POST GRADUATE DIPLOMA IN STRENGTH & SPORTS CONDITIONING (PGDSSC)

[Two-Semesters]

13.1 ADMISSION SCHEDULE

| | |
|--|--|
| Last Date of submission of application form | 30 th June 2026 |
| Date's of Written Test & Physical Fitness Test | 6 th to 8 th July 2026 |
| Declaration of Result | 13 th July 2026 |
| Date of Registration and Payment of Fee | 22 nd to 24 th July 2026 |
| Commencement of Classes | 23 rd July 2026 |

** Information can be sought regarding admission through website www.lnife.edu.in*

13.2 ALLOCATION OF SEATS

| Category | Seats |
|--|------------------|
| UR | 25 |
| SC (15%) | 12 |
| ST (7.5%) | 04 |
| OBC (27%) | 02 |
| EWS (10%) (Supernumerary) | 07 |
| PWD (3%) | 03 |
| The wards of Kashmiri Migrants and Kashmiri Pandit/Kashmiri Hindu Families (Non-Migrants) living in Kashmir valley (Supernumerary) | As per GOI norms |
| Ward of regular LNIFE staff (Supernumerary) | As per GOI norms |
| | 01 |

Note:

1. Seats for Foreign National candidates will be supernumerary.
2. The minimum no. of students required to run this course shall be five (05).

13.3 ELIGIBILITY FOR ADMISSION

Bachelor Degree in any discipline recognized by the University/Institute or equivalent with 45% marks [40% for SC/ST candidate and Kashmiri Migrants & Kashmiri Pandit/Kashmiri Hindu Families (Non-Migrants) living in Kashmir valley].

Note :

- (i) *All the candidates appearing as Supplementary / Compartment in qualifying examinations for the session 2025-26 are eligible to appear in Entrance Test but their final results must be declared on or before the last date of Registration.*
- (ii) *Candidates should note that no “call letter” for the Entrance Test shall be sent to them by Post. They should report in the Institute on said date after filling up the Admission Form.*

13.4 DIRECT ADMISSION

12.4.1 Direct admission will be provided to the candidates who have represented India in designated International Championship such as Junior and Senior World Champions, Junior and Senior World Cups, Junior and Senior Asian Champions, Junior and Senior Asian Cups, Common Wealth Games, Asian

Games, Afro-Asian Games, SAF Games, World School Games/World Schools Champions and has passed Bachelors degree. (with in last 10 years)

13.5 ADMISSION PROCEDURE

Physical Fitness Test : 60 Marks

Marks will be awarded to Physical Fitness on the basis of performance in 50 meters sprint, Standing broad jump, overhead back throw and 1000 meters run/walk. The norms to convert the performance into points are given in

General Awareness (Written Test) : 40 Marks

Objective type questions on General Awareness, Fitness & Sports Awareness, Strength & Conditioning, General Anatomy and Muscular system will form the written test. The duration of written test will be of **90 minutes**.

NOTE:

1. **Appearance in written test and physical fitness test is mandatory in order to be eligible for consideration for admission.**

13.6 FEMALE CANDIDATES

Married women are eligible for admission. But, if she conceives during the course, she will have to discontinue her studies for at least one Academic Year. She can join back afresh from the beginning of the semester keeping the Guidelines pertaining to the Maximum Duration of the course in mind.

13.7 FEE STRUCTURE

12.6.1 Each Student shall pay the fee as given in **Annexure-18**.

13.8 COURSE INFORMATION

Duration of the course is 01 year (two-semesters). A candidate must complete then Course and pass the final examination within two academic years from the first admission to this program.

SYLLABUS OF WRITTEN TEST

Post Graduate Diploma in Strength and Sports Conditioning

(PGDSSC)

| Subject Knowledge | Reasoning | Total |
|-------------------|-----------|----------|
| 30 Marks | 10 Marks | 40 Marks |

1. Concept of Strength its Types .
2. Components of Strength Training.
3. Principles of strength training.
4. Basics of Exercise Nutrition.
5. Physiology of Exercise.
6. Muscles and its types.
7. Preparation of workout design.
8. Strength evaluation and Assessment.



14. DOCTOR OF PHILOSOPHY (Ph.D.) PROGRAMME

14.1 Ph.D. PROGRAMMES

- 14.1.1 PHYSICAL EDUCATION
- 14.1.2 YOGA
- 14.1.3 INTER-DISCIPLINARY

14.2 REGULATIONS

The regulation provides information to the prospective students about the admission requirements, programme features, and the process of undergoing the Ph.D. programme. The Ph.D. program of this institute is only on regular mode (full time and part time) and is governed by the Institute’s Ph.D. Ordinance, which is in line with the UGC regulations (as amended from time to time). The prospective candidates are advised to refer to the institute’s website www.lnife.edu.in for other details of this program.

14.3 MODE OF ADMISSION

Admission to the Ph.D. program shall be either in one of the following modes:

- 13.3.1. Ph.D. through Full Time Mode
- 13.3.2 Ph.D. through Part Time Mode

14.4 STUDY CAMPUS

| Name of the Course | Name of the Study Campus |
|---------------------------|---------------------------------|
| Physical Education | LNIFE, Gwalior |
| | LNIFE-NERC Guwahati |
| Yoga | LNIFE, Gwalior |
| Inter-Disciplinary | LNIFE, Gwalior |
| | LNIFE-NERC Guwahati |

14.5 APPLICATION FOR ADMISSION

- 14.5.1 Submission of application form for admission in Ph.D. programme will be considered through online mode on admission portal of institute.
- 14.5.2 Required documents to be attached along with application form are as follows:
 - A. Date of birth certificate (Birth certificate/ Mark-sheet/certificate of secondary examination).
 - B. Mark-sheet of the qualifying examination (UGC, NET) along with NET Score prescribed for Ph.D programme.
 - C. Character certificate from the Institute last attended.
 - D. The category certificate (SC/ST/CBC-NCL), preferably in prescribed format **Annexure-2 and Annexure-3**.

- E. Declaration regarding non-creamy layer (applicable for OBC-NCL candidates only) in prescribed format **Annexure-4**.
- F. EWS certificate preferably in prescribed format **Annexure-5**.
- G. PwD certificate in prescribed format **Annexure-6**.

14.6 ADMISSION SCHEDULE

| | |
|---|-----------------|
| Last date of submission of application | To be Announced |
| Date of Eligibility checking and Verification of document | To be Announced |
| Date of Interview/Viva-Voce (for Category- 1) | To be Announced |
| Date of Interview/Viva-Voce (for Category- 2 & 3) | To be Announced |
| Declaration of Final Result | To be Announced |
| Date of Registration and Payment of Fee (Online) | To be Announced |

14.7 DURATION

Ph.D. Programme shall be for a minimum duration of three years, including course work and a maximum of six years. Increase the maximum duration in the period will be as per Ph.D. Ordinance of the Institute.

14.8 ALLOCATION OF SEATS

The number of total seats for Ph.D. Programme in Physical Education, Interdisciplinary and Yoga shall be notified on the institute website.

14.8.1 The JRF-qualified students (Category – 1) are admitted into Ph.D. Program based on an interview as per the university Grants Commission (Minimum Standards and Procedures for award of Ph.D. Degree) Regulation, 2022.

14.8.2 Candidates of category 2 & 3 for admission to Ph.D. programme shall have NET Score to be eligible. For such category, the NET score is valid for a period of One year from the date of NET result declared.

14.9 FOREIGN STUDENT

The Applications from for Foreign/NRI/PIO candidates shall be considered through study in India portal (<https://studyinindia.gov.in>) only.

14.10 ADMISSION PROCEDURE

14.10.1 Candidate shall be admitted for the Ph.D. programme at the beginning of the respective session provided the result of the qualifying examination is declared before the commencement of admission test.

14.10.2 All the eligible candidates shall report at the Institute on notified dates.

14.10.3 Admission to the Ph.D. programme shall be either through JRF or NET Score.

14.10.4 JRF admission consists of an interview/ Viva voce only.

14.11 Admission for NET Score holders consists of 70% weightage of NET score and 30% weightage of interview/ Viva voce to get the combined score. Finally, combined score shall be consider to determine the merit for admission to Ph.D. programme.

14.12 The Candidates have to make presentation (PPT) in the area of research interest. The candidate must emphasize on the following:

- Feasibility of the proposed research
- Depth and command of knowledge in the proposed research.
- The presentation must contribute to new/additional/establishing existing knowledge to the society/community.

14.13 The presentation shall be done in front of the admission committee in which focus would be to explore the candidate’s understanding of the research topic/area, and his/her research temperament and acumen.

14.14 STRUCTURE OF THE COURSE WORK

The candidates in Ph.D. programme are supposed to undergo a one semester course work. Only after successful completion of the course work in the first semester the candidates shall be allowed to proceed further. The structure of the course work shall be as follows:

| Semester | Contents |
|----------|---|
| I | Research Methodology |
| | Research and Publication Ethics |
| | Advance Statistics and Computer Application |
| | Teaching Pedagogy in Higher Education |
| | Assistantship |

14.16 FEE STRUCTURE

Each student shall pay the fee as given in **Annexure-20**.



15. CERTIFICATE COURSES

The Institute also offers the following Certificate Courses

1. Certificate Course for Sports Psychologist
2. Certificate Course in Naturopathy
3. Certificate Course in Massage Therapy
4. Certificate Course in different Sports Coaching.

Detailed information regarding eligibility, duration, intake, and fee structure of these Certificate Courses shall be made available separately on the Institute website.

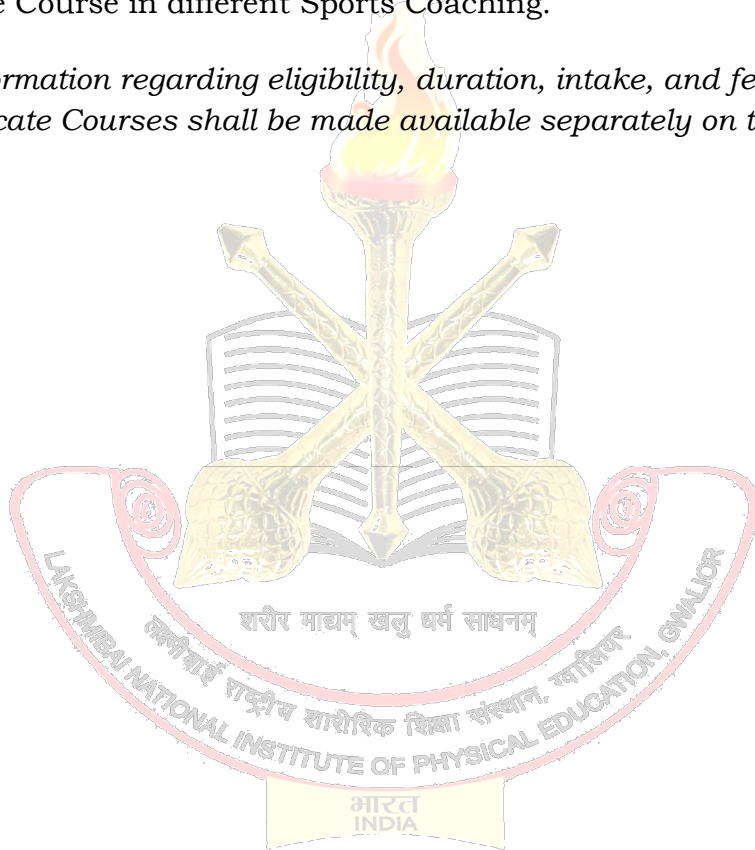

Annexure-1 A**Medical and Fitness Certificate****(For Admission in Lakshmbai National Institute of Physical Education, Gwalior)****Candidate's Details:**

- Name of Candidate: _____
- Father's/Mother's Name: _____
- Date of Birth: _____
- Address: _____

Medical Examination Report:

I, Dr. _____ (Govt. Doctor/Registered Medical Practitioner), after thorough clinical examination of the above candidate, certify that:

- The candidate is in **sound physical and mental health**.
- The candidate is **free from any communicable disease**.
- The candidate has **no physical disability** that may hinder participation in strenuous physical activities, sports, or training.
- The candidate's **vision, hearing, and vital systems** are within normal limits.
- The candidate is **medically fit** to undergo the rigorous physical activity.

Fitness Assessment:

- Height: _____ cm
- Weight: _____ kg
- Blood Pressure: _____ mmHg
- Pulse Rate: _____ /min
- Sugar Level _____ (mg/dL)
- General Fitness: Fit Not Fit

Doctor's Declaration:

I hereby declare that the above information is true to the best of my knowledge and belief.
The candidate is physically fit for rigorous physical activity

Place: _____

Date: _____

Signature & Seal of Medical Officer

Name: _____

Registration No.: _____

Contact No.: _____

Annexure-1 B

LAKSHMIBAI NATIONAL INSTITUTE OF PHYSICAL EDUCATION (LNIPE), GWALIOR
(Deemed to be University)

Ministry of Youth Affairs & Sports, and Government of India

INDEMNITY FORM

(To be submitted at the time of Admission)

This Indemnity form is executed on this _ day of __, 20

I, Mr./Ms. _____ S/o / D/o _____ Course Applied _____
Permanent Address: _____ (Aadhaar No./ID Proof: _____)

AND

I, Mr./Mrs. _____ (Parent/Guardian) Relation: _____ Address: _____
(Aadhaar No./ID Proof: _____)

That I am submitting this indemnity form in favour of Lakshmbai National Institute of Physical Education (LNIPE), Gwalior

WHEREAS:

1. I has applied for admission to LNIPE, Gwalior for the programm _____ for the academic session _____.
2. I and my Parent/Guardian are fully aware of the academic, administrative, hostel, and disciplinary rules of the Institute.

NOW THIS BOND WITNESSETH AS UNDER:

1. General Undertaking

- 1.1 I and my Parent/Guardian agree to abide by all rules, regulations, and _____ guidelines issued by LNIPE from time to time.
- 1.2 I shall maintain discipline, good conduct, and required attendance.

2. Medical Fitness & Liability

- 2.1 I declares that I am medically fit to participate in physical education and sports activities.
- 2.2 I shall participate in physical activities at his/her own risk.
- 2.3 The Institute shall not be held liable for: Any injury, illness, accident, or medical condition arising during training, sports, or campus activities.
- 2.4 I authorize Medical Officers or Wardens to give consent for the administration of anesthesia or any necessary medical treatment involving risk in emergency situations.

3. Indemnity Clause

- 3.1 The Candidate and Parent/Guardian hereby indemnify and keep indemnified LNIPE, its authorities, staff, and representatives against:
- 3.2 Any claims, damages, losses, or liabilities arising due to: Misconduct or indiscipline / Violation of Institute rules / Participation in sports/physical activities.

DECLARATION

We, the undersigned Candidate and Parent/Guardian, hereby declare that we have read, understood, and agreed to all the terms and conditions mentioned above and shall abide by them.

Signature of Candidate: _____
Name: _____
Date: _____

Signature of Parent/Guardian: _____
Name: _____
Date: _____

Annexure-2

CERTIFICATE FOR SCHEDULE CASTES AND SCHEDULED TRIBES

THE FORM OF CERTIFICATE TO BE PRODUCED BY SCHEDULED CASTES AND SCHEDULED TRIBES CANDIDATES APPLYING FOR APPOINTMENT TO POSTS AND FOR ADMISSION IN EDUCATIONAL INSTITUTES UNDER GOVERNMENT OF INDIA

This is to Certify that Shri/Shrimati/Kumari*.....
 Son/daughter* of..... of Village/Town*
 in District/Division*.....
 of the State/Union Territory*..... belongs
 to the..... caste/tribe* which is recognized
 as a Scheduled Caste/Scheduled Tribe* under :-

- @ The Constitution (Scheduled Castes) Order, 1950
- @ The Constitution (Scheduled Tribes) Order, 1950
- @ The Constitution (Scheduled Castes) Union Territories Order, 1951
- @ The Constitution (Scheduled Tribes) Union Territories Order, 1951
- [As amended by the Scheduled Castes and Scheduled Tribes List (Modification) Order, 1956; the Bombay Reorganization Act, 1960, the Punjab Reorganization Act, 1966, The State of Himachal Pradesh Act, 1970, the North Eastern Areas (Reorganization) Act, 1971, The Scheduled Caste and Scheduled Tribes Order (Amendment) Act, 1976, The State of Mizoram Act, 1986, the State of Arunachal Pradesh Act, 1986 and the Goa, Daman and Diu (Reorganization) Act, 1987.]
- @ The Constitution (Jammu & Kashmir) Scheduled Castes Order, 1956
- @ The Constitution (Andaman and Nicobar Islands) Scheduled Tribes Order, 1959 as amended by the Scheduled Castes and Scheduled Tribes Order (Amendment) Act, 1976.
- @ The Constitution (Dadar and Nagar Haveli) Scheduled Castes Order, 1962
- @ The Constitution (Dadar and Nagar Haveli) Scheduled Tribes Order, 1962
- @ The Constitution (Pondicherry) Scheduled Castes Order, 1964
- @ The Constitution (Uttar Pradesh) Scheduled Tribes Order, 1967
- @ The Constitution (Goa, Daman and Diu) Scheduled Castes Order, 1968
- @ The Constitution (Goa, Daman and Diu) Scheduled Tribes Order, 1968
- @ The Constitution (Nagaland) Scheduled Tribes Order, 1970
- @ The Constitution (Sikkim) Scheduled Castes Order, 1978
- @ The Constitution (Sikkim) Scheduled Tribes Order, 1978
- @ The Constitution (Jammu & Kashmir) Scheduled Tribes Order, 1989
- @ The Constitution (SC) Order (Amendment) Act, 1990
- @ The Constitution (ST) Order (Amendment) Act, 1991
- @ The Constitution (ST) Order (Second Amendment) Act, 1991
- @ The Scheduled Caste and Scheduled Tribes Orders (Amendment) Act 2002
- @ The Constitution (Scheduled Castes) Order (Amendment) Act, 2002
- @ The Constitution (Scheduled Caste and Scheduled Tribes) Order (Amendment) Act, 2002
- @ The Constitution (Scheduled Caste) Order (Second Amendment) Act, 2002

%2. Applicable in the case of Scheduled Castes/Scheduled Tribes persons who have migrated from one State/Union Territory Administration to another.

This Certificate is issued on the basis of the Scheduled Caste/Scheduled Tribes certificate issued to Shri/Shrimati*..... Father/Mother of Shri/Shrimati/Kumari*..... of Village/Town..... in District/Division*..... of the State/Union Territory..... Who belongs to the caste/tribe* which is recognized as a Scheduled Caste/Scheduled Tribe in the State/Union Territory* of..... issued by the..... dated.....

%3. Shri/Shrimati/Kumari*.....and/or* his/her* family ordinarily resides in village/town*..... of District/Division* of the State/Union Territory of.....

Signature.....

Place.....

**Designation.....

(With Seal of Office)

Date.....

*please delete the words which are not applicable.
 @Please quote specific Presidential Order.
 %Delete the paragraph which is not applicable.

Note : The term “Ordinarily reside(s)” used here will have the same meaning as in Section 20 of the Representation of the People Act, 1950.

**List of authorities empowered to issue Scheduled Caste/Scheduled Tribe Certificate.

- (i) District Magistrate/Additional District Magistrate/Collector/Deputy Commissioner/Additional Deputy Commissioner/Deputy Collector/1st Class Stipendiary Magistrate/#Sub-Divisional Magistrate/Taluka Magistrate/Executive Magistrate/Extra Assistant Commissioner.
 (#not below of the rank of 1st Class Stipendiary Magistrate)
- (ii) Chief Presidency Magistrate/Additional Chief Presidency Magistrate/Presidency Magistrate.
- (iii) Revenue Officers not below the rank of Tehsildar.
- (iv) Sub Divisional Officer of the Area Where the candidate and/or his/her family normally resides.
- (v) Administrator/Secretary to Administrator/Development officer (Lakshadweep).

Annexure-3

CERTIFICATE FOR OTHER BACKWARD CLASSES

THE FORM OF CERTIFICATE TO BE PRODUCED BY OTHER BACKWARD CLASSES CANDIDATES APPLYING FOR APPOINTMENT TO POSTS AND FOR ADMISSION IN EDUCATIONAL INSTITUTES UNDER GOVERNMENT OF INDIA

This is to Certify that Shri/Shrimati/Kumari*.....
 Son/daughter* of Shri..... of Village/Town*.....
 in District/Division*.....of the State/Union
 Territory*..... belongs to the.....Community
 which is recognized as a backward class under :-

- @ Government of India, Ministry of Welfare Resolution No. 12011/68/93-BCC (C) dated 10th September, 1993 published in the Gazette of India Extraordinary Part-I, Section-1, No. 186 dated 13th September 1993.
- @ Government of India, Ministry of Welfare Resolution No. 12011/9/94-BCC dated 19th October, 1994, published in the Gazette of India Extraordinary Part-I, Section-1, No. 163 dated 20th October 1994.
- @ Government of India, Ministry of Welfare Resolution No. 12011/7/95-BCC dated 24th May, 1995 published in the Gazette of India Extraordinary Part-I, Section-1, No. 88 dated 25th May 1995.
- @ Government of India, Ministry of Welfare Resolution No. 12011/96/94-BCC dated 09th March, 1996 published in the Gazette of India Extraordinary Part-I, Section-1, No. 60 dated 11th March 1996.
- @ Government of India, Ministry of Welfare Resolution No. 12011/44/96-BCC dated 06th December, 1996 published in the Gazette of India Extraordinary Part-I, Section-1, No. 210 dated 11th December 1996.
- @ Government of India, Ministry of Welfare Resolution No. 12011/99/94-BCC dated 11th December, 1997 published in the Gazette of India Extraordinary Part-I, Section-1, No. 236 dated 12th December 1997.
- @ Government of India, Ministry of Welfare Resolution No. 12011/13/97-BCC dated 03rd December, 1997 published in the Gazette of India Extraordinary Part-I, Section-1, No. 239 dated 17th December 1997.
- @ Government of India, Ministry of Social Justice and Empowerment Resolution No. 12011/68/98-BCC dated 27th October, 1999 published in the Gazette of India Extraordinary Part-I, Section-1, No. 241 dated 27th October 1999.
- @ Government of India, Ministry of Social Justice and Empowerment Resolution No. 12011/88/98-BCC dated 06th December, 1999 published in the Gazette of India Extraordinary Part-I, Section-1, No. 270 dated 06th December, 1999.
- @ Government of India, Ministry of Social Justice and Empowerment Resolution No. 12011/36/99-BCC dated 04th April, 2000 published in the Gazette of India Extraordinary Part-I, Section-1, No. 71 dated 04th April, 2000
- @ Government of India, Ministry of Social Justice and Empowerment Resolution No. 12011/44/99-BCC dated 21st September, 2000 published in the Gazette of India Extraordinary Part-I, Section-1, No. 210 dated 21st September, 2000.
- @ Government of India, Ministry of Social Justice and Empowerment Resolution No. 12015/9/2000-BCC dated 06th September, 2001 published in the Gazette of India Extraordinary Part-I, Section-1, No. 246 dated 06th September, 2001.
- @ Government of India, Ministry of Social Justice and Empowerment Resolution No. 12011/1/2001-BCC dated 19th June, 2003 published in the Gazette of India Extraordinary Part-I, Section-1, No. 151 dated 20th June, 2003.

- @ Government of India, Ministry of Social Justice and Empowerment Resolution No. 12011/4/2002-BCC dated 13th January, 2004 published in the Gazette of India Extraordinary Part-I, Section-1, No. 09 dated 13th January, 2004.
- @ Government of India, Ministry of Social Justice and Empowerment Resolution No. 12011/14/2004-BCC dated 12th March, 2007 published in the Gazette of India Extraordinary Part-I, Section-1, No. 67 dated 12th March, 2007.

Shri/Shrimati/Kumari*.....and/or* his/her*
 family ordinarily resided in Village/Town.....of.....
 District/Division* of the State/Union Territory* of.....

This is also to certify that he/she* does not belong to the person/sections* (Creamy layer) mentioned in column 3 of the Schedule to the Government of India, Department of Personnel & Training O.M. No. 36012/22/93-Estt. (SCT) dated 08th September 1993, O.M. No. 36033/3/2004-Estt (Res.) dated 09th March 2004 and O.M. No. 36033/3/2004-Estt. (Res) dated 14th October 2008.

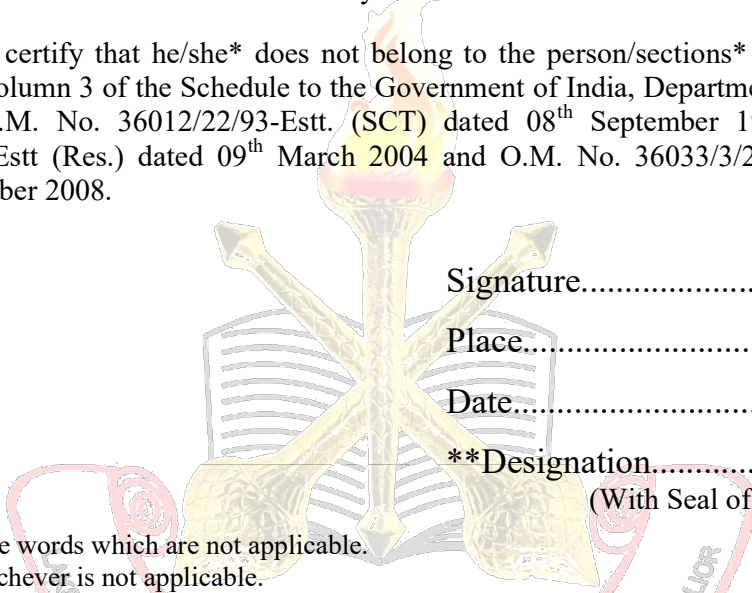

Signature.....
 Place.....
 Date.....
 **Designation.....
 (With Seal of Office)

*please delete the words which are not applicable.
 @Strike out whichever is not applicable.

Note : The term “Ordinarily reside(s)” used here will have the same meaning as in Section 20 of the Representation of the People Act, 1950.

**List of authorities empowered to issue OBC-NCL Certificate.

- (i) District Magistrate/Additional District Magistrate/Collector/Deputy Commissioner/ Additional Deputy Commissioner/Deputy Collector/1st Class Stipendiary Magistrate/ #Sub-Divisional Magistrate/Taluka Magistrate/Executive Magistrate/Extra Assistant Commissioner. (#not below of the rank of 1st Class Stipendiary Magistrate)
- (ii) Chief Presidency Magistrate/Additional Chief Presidency Magistrate/Presidency Magistrate.
- (iii) Revenue Officers not below the rank of Tehsildar.
- (iv) Sub Divisional Officer of the Area Where the candidate and/or his/her family normally resides.
- (v) Administrator/Secretary to Administrator/Development officer (Lakshadweep).

Note 1: Candidates claiming to belong to OBC-NCLs should note that the name of their caste (including its spellings) as indicated in their certificates, should be exactly the same as published in the lists notified by the Central Government from time to time. A certificate containing any variation in the caste name will not be accepted.

Note 2: The OBC-NCL claim of a candidate will be determined in relation to the State (or part of the State) to which his/her father originally belongs. A candidate who has migrated from one State (or part of the State) to another should, therefore, produce an OBC-NCL certificate which should have been issued to him/her based on his/her father’s OBC-NCL certificate from the State to which he (father) originally belongs.

Annexure-4

**FORM OF DECLARATION TO BE SUBMITTED
BY THE OBC-NCL CANDIDATE**
(in addition to the community certificate)

I Son/Daughter
of Shri..... resident of Village/Town/City
..... District..... State.....
hereby declare that I belong to the.....
community which is recognized as a backward class by the Government of India for the
purpose of reservation in services as per orders contained in Department of Personnel and
Training Office Memorandum No. 36102/22/93-Estt. (SCT) dated 08th September 1993. It is
also declared that I do not belong to persons/sections/sections (Creamy Layer)
mentioned in column 3 of the Schedule to the Government of India, Department of
Personnel & Training O.M. No. 36012/22/93-Estt. (SCT) dated 08th September 1993,
O.M. No. 36033/3/2004-Estt. (Res.) dated 09th March 2004, O.M. No. 36033/3/2004-Estt.
(Res.) dated 14th October 2008 and O.M. No. 36033/1/2013 (Res.) dated 27th May 2013.

Address (Ordinary Residence)

Signature.....

Full Name.....

Date.....

Annexure-5

CERTIFICATE FOR EWS

Government of _____
(Name & Address of the authority issuing the certificate)

**INCOME & ASSET CERTIFICATE TO BE PRODUCED BY
ECONOMICALLY WEAKER SECTIONS**

Certificate No. _____ Date _____

VALID FOR THE YEAR _____

This is to certify that Shri/Smt./Kumari _____
son/daughter/wife of _____ permanent resident of _____
_____, Village/Street _____ Post Office _____
District _____ in the State/Union Territory _____ Pin Code _____

whose photograph is attested below belongs to Economically Weaker Sections, since the gross annual income* of his/her "family"*** is below Rs. 8 lakh (Rupees Eight Lakh only) for the financial year _____. His/her family does not own or possess any of the following assets*** :

- I. 5 acres of agricultural land and above;
- II. Residential flat of 1000 sq.ft. and above;
- III. Residential plot of 100 sq.yards and above in notified municipalities;
- IV. Residential plot of 200 sq.yards and above in areas other than the notified municipalities.
- V. Shri/Ms./Kumari _____ belongs to the _____ caste which is not recognized as Scheduled Caste, Scheduled Tribe and Other Backward Classes (Central List)

Recent Passport size attested photograph of the applicant

Signature with seal of Office _____

Name _____

Designation _____

* Note 1 : Income covered all sources i.e. salary, agricultural, business, profession, etc.
 ** Note 2 : The term "Family" for this purpose include the person, who seeks benefit of reservation, his/her parents are siblings below the age of 18 years as also his/her spouse and children below the age of 18 years.
 *** Note 3 : The property held by a "Family" in different locations of different places/cities have been clubbed while applying the land or property holding test to determine EWS status.

Annexure-6

CERTIFICATE FOR PERSONS WITH DISABILITY (PwD)

(Name & Address of the Institute / Hospital)

Certificate No. _____

Date _____

This is to certify that Shri/Smt./Kumari* _____
son/daughter*/wife of _____ Age _____ years, Registration
No. _____ is a case of Locomotor disability / Cerebral Palsy /
Blindness / Low Vision / Hearing Impairment / Other Disability* and has been suffering from
degree of disability not less than _____ % (_____). The details of his/her
above mentioned disability is described below : (IN CAPITAL LETTERS)

Note :

12. This condition is progressive/non-progressive/likely to improve/not likely to improve.

13. Re-assessment is not recommended/is recommended after a period of _____ months/ years.

14. The certificate is issued as per PWD Act, 1995. *Strike out which is not applicable.

Signature & Name of the Doctor

Seal

Signature / Thumb impression of the patient :

Recent Passport size attested photograph of the applicant showing the disability affixed here

Countersigned Medical Superintendent/
CMO/Head of Hospital (With seal)

Annexure-7

**AFFIDAVIT BY THE STUDENT FOR
SUBMISSION OF MIGRATION CERTIFICATE/
TRANSFER CERTIFICATE (TC)**

(This format shall be notarized on a stamp of Rs. 100/-)

I, Son/Daughter of Mr./Mrs., having been admitted to **Lakshmibai National Institute of Physical Education, Gwalior**, and I have carefully read and fully understood the conditions / provisions contained in the below mentioned affidavit:-

- 1) I hereby solemnly aver and undertake that I will submit my Transfer/Migration Certificate by 31st October of the admission year.
- 2) I hereby affirm that if the Transfer/Migration Certificate is/are not submitted by me in the Institute (LNIPE) within the stipulated time limit i.e. 31st October of the admission year, in such circumstances, my admission shall be liable to be cancelled.
- 3) I hereby declare that I am well versed with the condition and I will abide by the stipulated time limit for submission of Migration Certificate and Transfer Certificate. In case I fail to do so, my admission shall be liable to be cancelled.

Declared this..... day of..... month of 2024.

शरीर माद्यम् खलु धर्म साधनम्

.....
Signature of deponent
Name of Student:

भारत
VERIFICATION

Verified that the contents of this affidavit are true to the best of my knowledge and no part of the affidavit is false and nothing has been concealed or misstated therein.

Verified at.....on this the..... of....., 2024.

.....
Signature of deponent

Solemnly affirmed and signed in my presence on this the..... of.....,after reading the contents of this affidavit.

OATH COMMISSIONER

Annexure-8

**FORMAT OF AFFIDAVIT BY THE STUDENT REGARDING
SPORTS ACHIEVEMENT/PARTICIPATION CERTIFICATE
(FOR PGDSC CANDIDATES ONLY)**

(This format shall be notarized on a stamp of Rs. 100/-)

I, Son/Daughter of Mr./Mrs., have applied for admission in **Lakshmbai National Institute of Physical Education, Gwalior**, and solemnly declare that the certificate regarding **“Sports Achievement/Participation”** submitted by me, are true to the best of my knowledge. I also undertake that at any point of time if any information is found to be incorrect/false, I shall be liable to be rusticated from the Institute or shall bear other consequences thereof.

I shall fully abide by the decision of the Institute.

Declared this..... day of..... month of 2024.

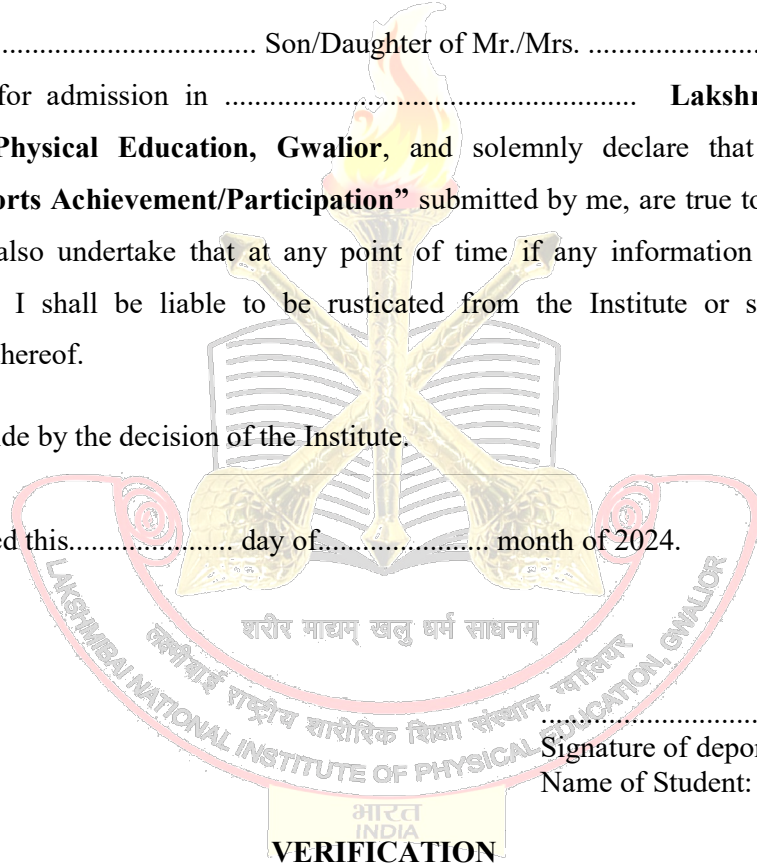

.....
Signature of deponent
Name of Student:

Verified that the contents of this affidavit are true to the best of my knowledge and no part of the affidavit is false and nothing has been concealed or misstated therein.

Verified at.....on this the..... of....., 2024

.....
Signature of deponent

Solemnly affirmed and signed in my presence on this the..... of.....,after reading the contents of this affidavit.

OATH COMMISSIONER

Annexure-9**EMPLOYER'S NO OBJECTION CERTIFICATE**
(Only for In-service Candidate)

This is to certify that Mr./Ms.
 is permanent/regular employee in this Institute/Organization/University and has been working
 in the Department on post
 of Since
 and total service experience is The Institute/
 Organization/University has no objection on Mr./Ms.
 to enroll and work for Ph.D. program. He/She will be relieved for a period of three (03) years
 for pursuing Ph.D. programme at LNIPE.

Date :

Place :



Signature of Employer & Seal

Annexure-10

**PHYSICAL FITNESS TEST
50 METERS SPRINT
(Performance Conversion Table)**

| Men | | | | Women | | | |
|------------------|--------|------------------|--------|------------------|--------|------------------|--------|
| Timing (Seconds) | Points | Timing (Seconds) | Points | Timing (Seconds) | Points | Timing (Seconds) | Points |
| 5.7 and Below | 100 | 8.6 | 34 | 6.7 and Below | 100 | 9.6 | 34 |
| 5.8 | 96 | 8.7 | 32 | 6.8 | 96 | 9.7 | 32 |
| 5.9 | 92 | 8.8 | 30 | 6.9 | 92 | 9.8 | 30 |
| 6.0 | 89 | 8.9 | 29 | 7.0 | 89 | 9.9 | 29 |
| 6.1 | 86 | 9.0 | 28 | 7.1 | 86 | 10.0 | 28 |
| 6.2 | 83 | 9.1 | 27 | 7.2 | 83 | 10.1 | 27 |
| 6.3 | 80 | 9.2 | 26 | 7.3 | 80 | 10.2 | 26 |
| 6.4 | 78 | 9.3 | 25 | 7.4 | 78 | 10.3 | 25 |
| 6.5 | 76 | 9.4 | 24 | 7.5 | 76 | 10.4 | 24 |
| 6.6 | 74 | 9.5 | 23 | 7.6 | 74 | 10.5 | 23 |
| 6.7 | 72 | 9.6 | 22 | 7.7 | 72 | 10.6 | 22 |
| 6.8 | 70 | 9.7 | 21 | 7.8 | 70 | 10.7 | 21 |
| 6.9 | 68 | 9.8 | 20 | 7.9 | 68 | 10.8 | 20 |
| 7.0 | 66 | 9.9 | 19 | 8.0 | 66 | 10.9 | 19 |
| 7.1 | 64 | 10.0 | 18 | 8.1 | 64 | 11.0 | 18 |
| 7.2 | 62 | 10.1 | 17 | 8.2 | 62 | 11.1 | 17 |
| 7.3 | 60 | 10.2 | 16 | 8.3 | 60 | 11.2 | 16 |
| 7.4 | 58 | 10.3 | 15 | 8.4 | 58 | 11.3 | 15 |
| 7.5 | 56 | 10.4 | 14 | 8.5 | 56 | 11.4 | 14 |
| 7.6 | 54 | 10.5 | 13 | 8.6 | 54 | 11.5 | 13 |
| 7.7 | 52 | 10.6 | 12 | 8.7 | 52 | 11.6 | 12 |
| 7.8 | 50 | 10.7 | 11 | 8.8 | 50 | 11.7 | 11 |
| 7.9 | 48 | 10.8 | 10 | 8.9 | 48 | 11.8 | 10 |
| 8.0 | 46 | 10.9 | 09 | 9.0 | 46 | 11.9 | 09 |
| 8.1 | 44 | 11.0 | 08 | 9.1 | 44 | 12.0 | 08 |
| 8.2 | 42 | 11.1 | 07 | 9.2 | 42 | 12.1 | 07 |
| 8.3 | 40 | 11.2 | 06 | 9.3 | 40 | 12.2 | 06 |
| 8.4 | 38 | 11.3 and Above | 05 | 9.4 | 38 | 12.3 and Above | 05 |
| 8.5 | 36 | — | — | 9.5 | 36 | — | — |

Annexure-11

**PHYSICAL FITNESS TEST
STANDING BROAD JUMP
(Performance Conversion Table)**

| Men | | Women | |
|-------------------|--------|-------------------|--------|
| Distance (Meters) | Points | Distance (Meters) | Points |
| 2.85 and Above | 100 | 2.35 and Above | 100 |
| 2.80 - 2.84 | 95 | 2.30 - 2.34 | 95 |
| 2.75 - 2.79 | 91 | 2.25 - 2.29 | 91 |
| 2.70 - 2.74 | 87 | 2.20 - 2.24 | 87 |
| 2.65 - 2.69 | 84 | 2.15 - 2.19 | 84 |
| 2.60 - 2.64 | 81 | 2.10 - 2.14 | 81 |
| 2.55 - 2.59 | 78 | 2.05 - 2.09 | 78 |
| 2.50 - 2.54 | 75 | 2.00 - 2.04 | 75 |
| 2.45 - 2.49 | 72 | 1.95 - 1.99 | 72 |
| 2.40 - 2.44 | 69 | 1.90 - 1.94 | 69 |
| 2.35 - 2.39 | 66 | 1.85 - 1.89 | 66 |
| 2.30 - 2.34 | 63 | 1.80 - 1.84 | 63 |
| 2.25 - 2.29 | 60 | 1.75 - 1.79 | 60 |
| 2.20 - 2.24 | 57 | 1.70 - 1.74 | 57 |
| 2.15 - 2.19 | 54 | 1.65 - 1.69 | 54 |
| 2.10 - 2.14 | 51 | 1.60 - 1.64 | 51 |
| 2.05 - 2.09 | 48 | 1.55 - 1.59 | 48 |
| 2.00 - 2.04 | 45 | 1.50 - 1.54 | 45 |
| 1.95 - 1.99 | 43 | 1.45 - 1.49 | 43 |
| 1.90 - 1.94 | 41 | 1.40 - 1.44 | 41 |
| 1.85 - 1.89 | 39 | 1.35 - 1.39 | 39 |
| 1.80 - 1.84 | 37 | 1.30 - 1.34 | 37 |
| 1.75 - 1.79 | 35 | 1.25 - 1.29 | 35 |
| 1.70 - 1.74 | 33 | 1.20 - 1.24 | 33 |
| 1.65 - 1.69 | 31 | 1.15 - 1.19 | 31 |
| 1.60 - 1.64 | 29 | 1.10 - 1.14 | 29 |
| 1.55 - 1.59 | 27 | 1.05 - 1.09 | 27 |
| 1.50 - 1.54 | 25 | 1.00 - 1.04 | 25 |
| 1.45 - 1.49 | 24 | 0.95 - 0.99 | 24 |
| 1.40 - 1.44 | 23 | 0.90 - 0.94 | 23 |
| 1.35 - 1.39 | 22 | 0.85 - 0.89 | 22 |
| 1.30 - 1.34 | 21 | 0.80 - 0.84 | 21 |
| 1.25 - 1.29 | 20 | 0.75 - 0.79 | 20 |
| 1.20 - 1.24 | 19 | 0.70 - 0.74 | 19 |
| 1.15 - 1.19 | 18 | 0.65 - 0.69 | 18 |
| 1.10 - 1.14 | 17 | 0.60 - 0.64 | 17 |
| 1.05 - 1.09 | 16 | 0.55 - 0.59 | 16 |
| 1.00 - 1.04 | 15 | 0.50 - 0.54 | 15 |
| 0.99 and Below | 14 | 0.49 and Below | 14 |

Annexure-12

**PHYSICAL FITNESS TEST
OVER HEAD BACK THROW**

(Performance Conversion Table)

| Men (3 Kg Medicine Ball) | | Women (2 Kg Medicine Ball) | |
|-----------------------------|--------|-------------------------------|--------|
| Distance (in meters) | Points | Distance (in meters) | Points |
| 15.00 and Above | 100 | 12.50 and Above | 100 |
| 14.50 | 95 | 12.00 | 95 |
| 14.00 | 90 | 11.50 | 90 |
| 13.50 | 85 | 11.00 | 85 |
| 13.00 | 80 | 10.50 | 80 |
| 12.50 | 76 | 10.00 | 76 |
| 12.00 | 72 | 09.50 | 72 |
| 11.50 | 68 | 09.00 | 68 |
| 11.00 | 64 | 08.50 | 64 |
| 10.50 | 60 | 08.00 | 60 |
| 10.00 | 56 | 07.50 | 56 |
| 09.50 | 52 | 07.00 | 52 |
| 09.00 | 48 | 06.50 | 48 |
| 08.50 | 44 | 06.00 | 44 |
| 08.00 | 40 | 05.50 | 40 |
| 07.50 | 37 | 05.00 | 37 |
| 7.00 | 34 | 04.50 | 34 |
| 06.50 | 31 | 04.00 | 31 |
| 06.00 | 28 | 03.50 | 28 |
| 05.50 | 25 | 03.00 | 25 |
| 05.00 | 23 | 02.50 | 23 |
| 04.50 | 21 | 02.00 | 21 |
| 04.00 | 19 | 01.50 | 19 |
| 03.50 and Below | 17 | 01.00 and Below | 17 |

Annexure-13

**PHYSICAL FITNESS TEST
1000 METERS RUN/WALK
(Performance Conversion Table)**

| Men | | | | Women | | | |
|------------------|--------|------------------|--------|------------------|--------|------------------|--------|
| Timing (Minutes) | Points | Timing (Minutes) | Points | Timing (Minutes) | Points | Timing (Minutes) | Points |
| 3:00 and Below | 100 | 3:41 - 3:42 | 59 | 4:00 and Below | 100 | 4:41 - 4:42 | 59 |
| 3:01 | 99 | 3:43 - 3:44 | 58 | 4:01 | 99 | 4:43 - 4:44 | 58 |
| 3:02 | 98 | 3:45 - 3:46 | 57 | 4:02 | 98 | 4:45 - 4:46 | 57 |
| 3:03 | 97 | 3:47 - 3:48 | 56 | 4:03 | 97 | 4:47 - 4:48 | 56 |
| 3:04 | 96 | 3:49 - 3:50 | 55 | 4:04 | 96 | 4:49 - 4:50 | 55 |
| 3:05 | 95 | 3:51 - 3:52 | 54 | 4:05 | 95 | 4:51 - 4:52 | 54 |
| 3:06 | 94 | 3:53 - 3:54 | 53 | 4:06 | 94 | 4:53 - 4:54 | 53 |
| 3:07 | 93 | 3:55 - 3:56 | 52 | 4:07 | 93 | 4:55 - 4:56 | 52 |
| 3:08 | 92 | 3:57 - 3:58 | 51 | 4:08 | 92 | 4:57 - 4:58 | 51 |
| 3:09 | 91 | 3:59 - 4:00 | 50 | 4:09 | 91 | 4:59 - 5:00 | 50 |
| 3:10 | 90 | 4:01 - 4:02 | 49 | 4:10 | 90 | 5:01 - 5:02 | 49 |
| 3:11 | 89 | 4:03 - 4:04 | 48 | 4:11 | 89 | 5:03 - 5:04 | 48 |
| 3:12 | 88 | 4:05 - 4:06 | 47 | 4:12 | 88 | 5:05 - 5:06 | 47 |
| 3:13 | 87 | 4:07 - 4:08 | 46 | 4:13 | 87 | 5:07 - 5:08 | 46 |
| 3:14 | 86 | 4:09 - 4:10 | 45 | 4:14 | 86 | 5:09 - 5:10 | 45 |
| 3:15 | 85 | 4:11 - 4:12 | 44 | 4:15 | 85 | 5:11 - 5:12 | 44 |
| 3:16 | 84 | 4:13 - 4:14 | 43 | 4:16 | 84 | 5:13 - 5:14 | 43 |
| 3:17 | 83 | 4:15 - 4:16 | 42 | 4:17 | 83 | 5:15 - 5:16 | 42 |
| 3:18 | 82 | 4:17 - 4:18 | 41 | 4:18 | 82 | 5:17 - 5:18 | 41 |
| 3:19 | 81 | 4:19 - 4:20 | 40 | 4:19 | 81 | 5:19 - 5:20 | 40 |
| 3:20 | 80 | 4:21 - 4:22 | 39 | 4:20 | 80 | 5:21 - 5:22 | 39 |
| 3:21 | 79 | 4:23 - 4:24 | 38 | 4:21 | 79 | 5:23 - 5:24 | 38 |
| 3:22 | 78 | 4:25 - 4:26 | 37 | 4:22 | 78 | 5:25 - 5:26 | 37 |
| 3:23 | 77 | 4:27 - 4:28 | 36 | 4:23 | 77 | 5:27 - 5:28 | 36 |
| 3:24 | 76 | 4:29 - 4:30 | 35 | 4:24 | 76 | 5:29 - 5:30 | 35 |
| 3:25 | 75 | 4:31 - 4:32 | 34 | 4:25 | 75 | 5:31 - 5:32 | 34 |
| 3:26 | 74 | 4:33 - 4:34 | 33 | 4:26 | 74 | 5:33 - 5:34 | 33 |
| 3:27 | 73 | 4:35 - 4:36 | 32 | 4:27 | 73 | 5:35 - 5:36 | 32 |
| 3:28 | 72 | 4:37 - 4:38 | 31 | 4:28 | 72 | 5:37 - 5:38 | 31 |
| 3:29 | 71 | 4:39 - 4:40 | 30 | 4:29 | 71 | 5:39 - 5:40 | 30 |
| 3:30 | 70 | 4:41 - 4:43 | 29 | 4:30 | 70 | 5:41 - 5:43 | 29 |
| 3:31 | 69 | 4:44 - 4:46 | 28 | 4:31 | 69 | 5:44 - 5:46 | 28 |
| 3:32 | 68 | 4:47 - 4:49 | 27 | 4:32 | 68 | 5:47 - 5:49 | 27 |
| 3:33 | 67 | 4:50 - 4:52 | 26 | 4:33 | 67 | 5:50 - 5:52 | 26 |
| 3:34 | 66 | 4:53 - 4:55 | 25 | 4:34 | 66 | 5:53 - 5:55 | 25 |
| 3:35 | 65 | 4:56 - 4:58 | 24 | 4:35 | 65 | 5:56 - 5:58 | 24 |
| 3:36 | 64 | 4:59 - 5:01 | 23 | 4:36 | 64 | 5:59 - 6:01 | 23 |
| 3:37 | 63 | 5:02 - 5:04 | 22 | 4:37 | 63 | 6:02 - 6:04 | 22 |
| 3:38 | 62 | 5:05 - 5:07 | 21 | 4:38 | 62 | 6:05 - 6:07 | 21 |
| 3:39 | 61 | 5:08 - 5:10 | 20 | 4:39 | 61 | 6:08 - 6:10 | 20 |
| 3:40 | 60 | 5:11 and Above | 19 | 4:40 | 60 | 6:11 and Above | 19 |

Annexure-14 I

FEE STRUCTURE

**SEMESTER WISE FEES STRUCTURE FOR B.P.Ed.
SESSION 2026-27**

(Amount in Rupees)

| S. No. | Fee & Fund Heads | Indian Students | | International / NRI Students | |
|----------------|---|-----------------|-----------------|------------------------------|-----------------|
| | | I Semester | II Semester | I Semester | II Semester |
| PART-A | | | | | |
| 1. | Tuition Fees | 6000.00 | 6000.00 | 24000.00 | 24000.00 |
| 2. | Identity Card Fees | 200.00 | NIL | 200.00 | NIL |
| 3. | Medi-Claim Insurance | 1000.00 | NIL | 1000.00 | NIL |
| 4. | Registration Fees | 1000.00 | NIL | 6000.00 | NIL |
| 5. | Syllabus and Scheme of Examination | 200.00 | NIL | 200.00 | NIL |
| 6. | Examination Fees | 3000.00 | 3000.00 | 3000.00 | 3000.00 |
| 7. | Sports Fund | 4000.00 | 4000.00 | 12000.00 | 12000.00 |
| 8. | Development Fund | 4000.00 | 4000.00 | 12000.00 | 12000.00 |
| 9. | Medical Fees | 1000.00 | 1000.00 | 1000.00 | 1000.00 |
| 10. | Library Fees | 1000.00 | 1000.00 | 1000.00 | 1000.00 |
| 11. | Student Welfare Fund | 100.00 | 100.00 | 300.00 | 300.00 |
| 12. | Student Cultural /Literary Society Fund | 1000.00 | 1000.00 | 1000.00 | 1000.00 |
| | Total | 22500.00 | 20100.00 | 61700.00 | 54300.00 |
| PART- B | | | | | |
| 1. | Hostel Fees | 5000.00 | 5000.00 | 10000.00 | 10000.00 |
| 2. | Mess Charges | 27500.00 | 27500.00 | 27500.00 | 27500.00 |
| | Total | 32500.00 | 32500.00 | 37500.00 | 37500.00 |
| PART- C | | | | | |
| 1. | Caution Money (Refundable) | 2000.00 | NIL | 2000.00 | NIL |
| 2. | Security Deposit Hostel (Refundable) | 3000.00 | NIL | 3000.00 | NIL |
| | Total | 5000.00 | -- | 5000.00 | -- |
| PART- D | | | | | |
| 1. | Uniform* | 9000.00 | NIL | 9000.00 | NIL |
| | Total | 9000.00 | -- | 9000.00 | -- |
| | Total Part A + B + C + D | 69000.00 | 52600.00 | 113200.00 | 91800.00 |

- Note:**
1. The institute reserve right to change fees structure at any time due to unforeseen unavoidable circumstances.
 2. Mess charges will be subject to change at any time as per review made by institute.
 3. Fee for subsequent years will be as per decision taken by appropriate authority from time to time.
 4. Any other unforeseen expenditure such as 'MOOC' Course Fee etc. will be paid by the Student.
 5. *Uniform: The fee for the uniform shall be charged on an actual basis subject to the maximum limit of Rs.9000/-.



Annexure-14 II

FEE STRUCTURE

**SEMESTER WISE FEES STRUCTURE FOR B.P.Ed.
SESSION 2027-28**

(Amount in Rupees)

| S. No. | Fee & Fund Heads | Indian Students | | International / NRI Students | |
|----------------|---|-----------------|-----------------|------------------------------|-----------------|
| | | III Semester | IV Semester | III Semester | IV Semester |
| PART-A | | | | | |
| 1. | Tuition Fees | 6000.00 | 6000.00 | 18000.00 | 18000.00 |
| 2. | Identity Card Fees | -- | -- | -- | -- |
| 3. | Medi-Claim Insurance | 1000.00 | -- | 1000.00 | -- |
| 4. | Registration Fees | -- | -- | -- | -- |
| 5. | Syllabus and Scheme of Examination | -- | -- | -- | -- |
| 6. | Examination Fees | 3000.00 | 3000.00 | 3000.00 | 3000.00 |
| 7. | Sports Fund | 4000.00 | 4000.00 | 12000.00 | 12000.00 |
| 8. | Development Fund | 4000.00 | 4000.00 | 12000.00 | 12000.00 |
| 9. | Medical Fees | 1000.00 | 1000.00 | 1000.00 | 1000.00 |
| 10. | Library Fees | 1000.00 | 1000.00 | 1000.00 | 1000.00 |
| 11. | Student Welfare Fund | 100.00 | 100.00 | 300.00 | 300.00 |
| 12. | Student Cultural /Literary Society Fund | 1000.00 | 1000.00 | 1000.00 | 1000.00 |
| | Total | 21100.00 | 20100.00 | 49300.00 | 48300.00 |
| PART- B | | | | | |
| 1. | Hostel Fees | 5000.00 | 5000.00 | 10000.00 | 10000.00 |
| 2. | Mess Charges | 27500.00 | 27500.00 | 27500.00 | 27500.00 |
| | Total | 32500.00 | 32500.00 | 37500.00 | 37500.00 |
| | Total Part A + B | 53600.00 | 52600.00 | 86800.00 | 85800.00 |

- Note:**
1. The institute reserve right to change fees structure at any time due to unforeseen unavoidable circumstances.
 2. Mess charges will be subject to change at any time as per review made by institute.
 3. Fee for subsequent years will be as per decision taken by appropriate authority from time to time.
 4. Any other unforeseen expenditure such as 'MOOC' Course Fee etc. will be paid by the Student.



Annexure-14 III

FEE STRUCTURE

**SEMESTER WISE FEES STRUCTURE FOR B.P.Ed.
SESSION 2028-29**

(Amount in Rupees)

| S. No. | Fee & Fund Heads | Indian Students | | International / NRI Students | |
|----------------|---|-----------------|-----------------|------------------------------|-----------------|
| | | V Semester | VI Semester | V Semester | VI Semester |
| PART-A | | | | | |
| 1. | Tuition Fees | 6000.00 | 6000.00 | 18000.00 | 18000.00 |
| 2. | Identity Card Fees | -- | -- | -- | -- |
| 3. | Medi-Claim Insurance | 1000.00 | -- | 1000.00 | -- |
| 4. | Registration Fees | -- | -- | -- | -- |
| 5. | Syllabus and Scheme of Examination | -- | -- | -- | -- |
| 6. | Examination Fees | 3000.00 | 3000.00 | 3000.00 | 3000.00 |
| 7. | Sports Fund | 4000.00 | 4000.00 | 12000.00 | 12000.00 |
| 8. | Development Fund | 4000.00 | 4000.00 | 12000.00 | 12000.00 |
| 9. | Medical Fees | 1000.00 | 1000.00 | 1000.00 | 1000.00 |
| 10. | Library Fees | 1000.00 | 1000.00 | 1000.00 | 1000.00 |
| 11. | Student Welfare Fund | 100.00 | 100.00 | 300.00 | 300.00 |
| 12. | Student Cultural /Literary Society Fund | 1000.00 | 1000.00 | 1000.00 | 1000.00 |
| | Total | 21100.00 | 20100.00 | 49300.00 | 48300.00 |
| PART- B | | | | | |
| 1. | Hostel Fees | 5000.00 | 5000.00 | 10000.00 | 10000.00 |
| 2. | Mess Charges | 27500.00 | 27500.00 | 27500.00 | 27500.00 |
| | Total | 32500.00 | 32500.00 | 37500.00 | 37500.00 |
| | Total Part A + B | 53600.00 | 52600.00 | 86800.00 | 85800.00 |

- Note:**
1. The institute reserve right to change fees structure at any time due to unforeseen unavoidable circumstances.
 2. Mess charges will be subject to change at any time as per review made by institute.
 3. Fee for subsequent years will be as per decision taken by appropriate authority from time to time.
 4. Any other unforeseen expenditure such as 'MOOC' Course Fee etc. will be paid by the Student.



Annexure-14 IV

FEE STRUCTURE

**SEMESTER WISE FEES STRUCTURE FOR B.P.Ed.
SESSION 2029-30**

(Amount in Rupees)

| S. No. | Fee & Fund Heads | Indian Students | | International / NRI Students | |
|----------------|---|-----------------|-----------------|------------------------------|-----------------|
| | | VII Semester | VIII Semester | VII Semester | VIII Semester |
| PART-A | | | | | |
| 1. | Tuition Fees | 6000.00 | 6000.00 | 18000.00 | 18000.00 |
| 2. | Identity Card Fees | -- | -- | -- | -- |
| 3. | Medi-Claim Insurance | 1000.00 | -- | 1000.00 | -- |
| 4. | Registration Fees | -- | -- | -- | -- |
| 5. | Syllabus and Scheme of Examination | -- | -- | -- | -- |
| 6. | Examination Fees | 3000.00 | 3000.00 | 3000.00 | 3000.00 |
| 7. | Sports Fund | 4000.00 | 4000.00 | 12000.00 | 12000.00 |
| 8. | Development Fund | 4000.00 | 4000.00 | 12000.00 | 12000.00 |
| 9. | Medical Fees | 1000.00 | 1000.00 | 1000.00 | 1000.00 |
| 10. | Library Fees | 1000.00 | 1000.00 | 1000.00 | 1000.00 |
| 11. | Student Welfare Fund | 100.00 | 100.00 | 300.00 | 300.00 |
| 12. | Student Cultural /Literary Society Fund | 1000.00 | 1000.00 | 1000.00 | 1000.00 |
| | Total | 21100.00 | 20100.00 | 49300.00 | 48300.00 |
| PART- B | | | | | |
| 1. | Hostel Fees | 5000.00 | 5000.00 | 10000.00 | 10000.00 |
| 2. | Mess Charges | 27500.00 | 27500.00 | 27500.00 | 27500.00 |
| | Total | 32500.00 | 32500.00 | 37500.00 | 37500.00 |
| | Total Part A + B | 53600.00 | 52600.00 | 86800.00 | 85800.00 |

- Note:**
1. The institute reserve right to change fees structure at any time due to unforeseen unavoidable circumstances.
 2. Mess charges will be subject to change at any time as per review made by institute.
 3. Fee for subsequent years will be as per decision taken by appropriate authority from time to time.
 4. Any other unforeseen expenditure such as 'MOOC' Course Fee etc. will be paid by the Student.



Annexure-15 I

FEE STRUCTURE

**SEMESTER WISE FEES STRUCTURE FOR M.P.Ed.
SESSION 2026-27**

(Amount in Rupees)

| S. No. | Fee & Fund Heads | Indian Students | | International / NRI Students | |
|----------------|---|-----------------|-----------------|------------------------------|-----------------|
| | | I Semester | II Semester | I Semester | II Semester |
| PART-A | | | | | |
| 1. | Tuition Fees | 6000.00 | 6000.00 | 24000.00 | 24000.00 |
| 2. | Identity Card Fees | 200.00 | NIL | 200.00 | NIL |
| 3. | Medi-Claim Insurance | 1000.00 | NIL | 1000.00 | NIL |
| 4. | Registration Fees | 1000.00 | NIL | 6000.00 | NIL |
| 5. | Syllabus and Scheme of Examination | 200.00 | NIL | 200.00 | NIL |
| 6. | Examination Fees | 3000.00 | 3000.00 | 3000.00 | 3000.00 |
| 7. | Sports Fund | 4000.00 | 4000.00 | 12000.00 | 12000.00 |
| 8. | Development Fund | 4000.00 | 4000.00 | 12000.00 | 12000.00 |
| 9. | Medical Fees | 1000.00 | 1000.00 | 1000.00 | 1000.00 |
| 10. | Library Fees | 1000.00 | 1000.00 | 1000.00 | 1000.00 |
| 11. | Laboratory Fund | 500.00 | 500.00 | 500.00 | 500.00 |
| 12. | Student Welfare Fund | 100.00 | 100.00 | 300.00 | 300.00 |
| 13. | Student Cultural /Literary Society Fund | 1000.00 | 1000.00 | 1000.00 | 1000.00 |
| | Total | 23000.00 | 20600.00 | 62200.00 | 54800.00 |
| PART- B | | | | | |
| 1. | Hostel Fees | 5000.00 | 5000.00 | 10000.00 | 10000.00 |
| 2. | Mess Charges | 27500.00 | 27500.00 | 27500.00 | 27500.00 |
| | Total | 32500.00 | 32500.00 | 37500.00 | 37500.00 |
| PART- C | | | | | |
| 1. | Caution Money (Refundable) | 2000.00 | NIL | 2000.00 | NIL |
| 2. | Security Deposit Hostel (Refundable) | 3000.00 | NIL | 3000.00 | NIL |
| | Total | 5000.00 | -- | 5000.00 | -- |
| PART- D | | | | | |
| 1. | Uniform* | 9000.00 | NIL | 9000.00 | NIL |
| | Total | 9000.00 | -- | 9000.00 | -- |
| | Total Part A + B + C + D | 69500.00 | 53100.00 | 113700.00 | 92300.00 |

- Note:**
1. The institute reserve right to change fees structure at any time due to unforeseen unavoidable circumstances.
 2. Mess charges will be subject to change at any time as per review made by institute.
 3. Fee for subsequent years will be as per decision taken by appropriate authority from time to time.
 4. Any other unforeseen expenditure will be paid by students as an when required.
 5. *Uniform: The fee for the uniform shall be charged on an actual basis subject to the maximum limit of Rs.9000/-.



Annexure-15 II

FEE STRUCTURE

**SEMESTER WISE FEES STRUCTURE FOR M.P.Ed.
SESSION 2027-28**

(Amount in Rupees)

| S. No. | Fee & Fund Heads | Indian Students | | International / NRI Students | |
|----------------|---|-----------------|-----------------|------------------------------|-----------------|
| | | III Semester | IV Semester | III Semester | IV Semester |
| PART-A | | | | | |
| 1. | Tuition Fees | 6000.00 | 6000.00 | 24000.00 | 24000.00 |
| 2. | Identity Card Fees | -- | -- | -- | -- |
| 3. | Medi-Claim Insurance | 1000.00 | -- | 1000.00 | -- |
| 4. | Registration Fees | -- | -- | -- | -- |
| 5. | Syllabus and Scheme of Examination | -- | -- | -- | -- |
| 6. | Examination Fees | 3000.00 | 3000.00 | 3000.00 | 3000.00 |
| 7. | Sports Fund | 4000.00 | 4000.00 | 12000.00 | 12000.00 |
| 8. | Development Fund | 4000.00 | 4000.00 | 12000.00 | 12000.00 |
| 9. | Medical Fees | 1000.00 | 1000.00 | 1000.00 | 1000.00 |
| 10. | Library Fees | 1000.00 | 1000.00 | 1000.00 | 1000.00 |
| 11. | Laboratory Fund | 500.00 | 500.00 | 500.00 | 500.00 |
| 12. | Student Welfare Fund | 100.00 | 100.00 | 300.00 | 300.00 |
| 13. | Student Cultural /Literary Society Fund | 1000.00 | 1000.00 | 1000.00 | 1000.00 |
| | Total | 21600.00 | 20600.00 | 55800.00 | 54800.00 |
| PART- B | | | | | |
| 1. | Hostel Fees | 5000.00 | 5000.00 | 10000.00 | 10000.00 |
| 2. | Mess Charges | 27500.00 | 27500.00 | 27500.00 | 27500.00 |
| | Total | 32500.00 | 32500.00 | 37500.00 | 37500.00 |
| | Total Part A + B | 54100.00 | 53100.00 | 93300.00 | 92300.00 |

- Note:**
1. The institute reserve right to change fees structure at any time due to unforeseen unavoidable circumstances.
 2. Mess charges will be subject to change at any time as per review made by institute.
 3. Fee for subsequent years will be as per decision taken by appropriate authority from time to time.
 4. Any other unforeseen expenditure will be paid by students as an when required.



ANNEXURE-16 I

FEE STRUCTURE

**SEMESTER WISE FEES STRUCTURE FOR M.A. (YOGA) / M.S.M. (MASTER OF SPORTS MGMT.)/ MA SPORTS JOURNALISM/M.S.S (MASTER OF SPORTS SCIENCES)
SESSION 2026-27**

(Amount in Rupees)

| S. No. | Fee & Fund Heads | Indian Students | | International / NRI Students | |
|----------------|---|-----------------|-----------------|------------------------------|-----------------|
| | | I Semester | II Semester | I Semester | II Semester |
| PART-A | | | | | |
| 1. | Tuition Fees | 6000.00 | 6000.00 | 24000.00 | 24000.00 |
| 2. | Identity Card Fees | 200.00 | NIL | 200.00 | NIL |
| 3. | Medi-Claim Insurance | 1000.00 | NIL | 1000.00 | NIL |
| 4. | Registration Fees | 1000.00 | NIL | 6000.00 | NIL |
| 5. | Syllabus and Scheme of Examination | 200.00 | NIL | 200.00 | NIL |
| 6. | Examination Fees | 3000.00 | 3000.00 | 3000.00 | 3000.00 |
| 7. | Sports Fund | 4000.00 | 4000.00 | 12000.00 | 12000.00 |
| 8. | Development Fund | 4000.00 | 4000.00 | 12000.00 | 12000.00 |
| 9. | Medical Fees | 1000.00 | 1000.00 | 1000.00 | 1000.00 |
| 10. | Library Fees | 1000.00 | 1000.00 | 1000.00 | 1000.00 |
| 11. | Student Welfare Fund | 100.00 | 100.00 | 300.00 | 300.00 |
| 12. | Student Cultural /Literary Society Fund | 1000.00 | 1000.00 | 1000.00 | 1000.00 |
| | Total | 22500.00 | 20100.00 | 61700.00 | 54300.00 |
| PART- B | | | | | |
| 1. | Hostel Fees | 5000.00 | 5000.00 | 10000.00 | 10000.00 |
| 2. | Mess Charges | 27500.00 | 27500.00 | 27500.00 | 27500.00 |
| | Total | 32500.00 | 32500.00 | 37500.00 | 37500.00 |
| PART- C | | | | | |
| 1. | Caution Money (Refundable) | 2000.00 | NIL | 2000.00 | NIL |
| 2. | Security Deposit Hostel (Refundable) | 3000.00 | NIL | 3000.00 | NIL |
| | Total | 5000.00 | -- | 5000.00 | -- |
| PART- D | | | | | |
| 1. | Uniform* | 9000.00 | NIL | 9000.00 | NIL |
| | Total | 9000.00 | -- | 9000.00 | -- |
| | Total Part A + B + C + D | 69000.00 | 52600.00 | 113200.00 | 91800.00 |

- Note:**
1. The institute reserve right to change fees structure at any time due to unforeseen unavoidable circumstances.
 2. Mess charges will be subject to change at any time as per review made by institute.
 3. Fee for subsequent years will be as per decision taken by appropriate authority from time to time.
 4. Any other unforeseen expenditure will be paid by students as and when required.
 5. *Uniform: The fee for the uniform shall be charged on an actual basis subject to the maximum limit of Rs.9000/-.



ANNEXURE-16 II

FEE STRUCTURE

SEMESTER WISE FEES STRUCTURE FOR M.A. (YOGA) / M.S.M. (MASTER OF SPORTS MGMT.)/ MA SPORTS JOURNALISM/ M.S.S (MASTER OF SPORTS SCIENCES)

SESSION 2027-28

(Amount in Rupees)

| S. No. | Fee & Fund Heads | Indian Students | | International / NRI Students | |
|----------------|---|-----------------|-----------------|------------------------------|-----------------|
| | | III Semester | IV Semester | III Semester | IV Semester |
| PART-A | | | | | |
| 1. | Tuition Fees | 6000.00 | 6000.00 | 24000.00 | 24000.00 |
| 2. | Identity Card Fees | -- | -- | -- | -- |
| 3. | Medi-Claim Insurance | 1000.00 | -- | 1000.00 | -- |
| 4. | Registration Fees | -- | -- | -- | -- |
| 5. | Syllabus and Scheme of Examination | -- | -- | -- | -- |
| 6. | Examination Fees | 3000.00 | 3000.00 | 3000.00 | 3000.00 |
| 7. | Sports Fund | 4000.00 | 4000.00 | 12000.00 | 12000.00 |
| 8. | Development Fund | 4000.00 | 4000.00 | 12000.00 | 12000.00 |
| 9. | Medical Fees | 1000.00 | 1000.00 | 1000.00 | 1000.00 |
| 10. | Library Fees | 1000.00 | 1000.00 | 1000.00 | 1000.00 |
| 11. | Student Welfare Fund | 100.00 | 100.00 | 300.00 | 300.00 |
| 12. | Student Cultural /Literary Society Fund | 1000.00 | 1000.00 | 1000.00 | 1000.00 |
| | Total | 21100.00 | 20100.00 | 55300.00 | 54300.00 |
| PART- B | | | | | |
| 1. | Hostel Fees | 5000.00 | 5000.00 | 10000.00 | 10000.00 |
| 2. | Mess Charges | 27500.00 | 27500.00 | 27500.00 | 27500.00 |
| | Total | 32500.00 | 32500.00 | 37500.00 | 37500.00 |
| | Total Part A + B | 53600.00 | 52600.00 | 92800.00 | 91800.00 |

- Note:**
1. The institute reserve right to change fees structure at any time due to unforeseen unavoidable circumstances.
 2. Mess charges will be subject to change at any time as per review made by institute.
 3. Fee for subsequent years will be as per decision taken by appropriate authority from time to time.
 4. Any other unforeseen expenditure will be paid by students as an when required.



Annexure-17

FEE STRUCTURE
SEMESTER WISE FEES STRUCTURE FOR DIPLOMA IN SPORTS COACHING
DSC) /DIPLOMA IN NATUROPATHY (DN)
(SESSION 2026-27

(Amount in Rupees)

| S. No. | Fee & Fund Heads | Indian Students | | International / NRI Students | |
|----------------|---|-----------------|-----------------|------------------------------|-----------------|
| | | I Semester | II Semester | I Semester | II Semester |
| PART-A | | | | | |
| 1. | Tuition Fees | 6000.00 | 6000.00 | 24000.00 | 24000.00 |
| 2. | Identity Card Fees | 200.00 | NIL | 200.00 | NIL |
| 3. | Medi-Claim Insurance | 1000.00 | NIL | 1000.00 | NIL |
| 4. | Registration Fees | 1000.00 | NIL | 6000.00 | NIL |
| 5. | Syllabus and Scheme of Examination | 200.00 | NIL | 200.00 | NIL |
| 6. | Examination Fees | 3000.00 | 3000.00 | 3000.00 | 3000.00 |
| 7. | Sports Fund | 4000.00 | 4000.00 | 12000.00 | 12000.00 |
| 8. | Development Fund | 4000.00 | 4000.00 | 12000.00 | 12000.00 |
| 9. | Medical Fees | 1000.00 | 1000.00 | 1000.00 | 1000.00 |
| 10. | Library Fees | 1000.00 | 1000.00 | 1000.00 | 1000.00 |
| 11. | Laboratory Fund | 500.00 | 500.00 | 500.00 | 500.00 |
| 12. | Student Welfare Fund | 100.00 | 100.00 | 300.00 | 300.00 |
| 13. | Student Cultural /Literary Society Fund | 1000.00 | 1000.00 | 1000.00 | 1000.00 |
| | Total | 23000.00 | 20600.00 | 62200.00 | 54800.00 |
| PART- B | | | | | |
| 1. | Hostel Fees | 5000.00 | 5000.00 | 10000.00 | 10000.00 |
| 2. | Mess Charges | 27500.00 | 27500.00 | 27500.00 | 27500.00 |
| | Total | 32500.00 | 32500.00 | 37500.00 | 37500.00 |
| PART- C | | | | | |
| 1. | Caution Money (Refundable) | 2000.00 | NIL | 2000.00 | NIL |
| 2. | Security Deposit Hostel (Refundable) | 3000.00 | NIL | 3000.00 | NIL |
| | Total | 5000.00 | -- | 5000.00 | -- |
| PART- D | | | | | |
| 1. | Uniform* | 9000.00 | NIL | 9000.00 | NIL |
| | Total | 9000.00 | -- | 9000.00 | -- |
| | Total Part A + B + C + D | 69500.00 | 53100.00 | 113700.00 | 92300.00 |

- Note:**
1. The institute reserve right to change fees structure at any time due to unforeseen unavoidable circumstances.
 2. Mess charges will be subject to change at any time as per review made by institute.
 3. Fee for subsequent years will be as per decision taken by appropriate authority from time to time.
 4. Any other unforeseen expenditure will be paid by students as an when required.
 5. *Uniform: The fee for the uniform shall be charged on an actual basis subject to the maximum limit of Rs.9000/-.



Annexure-18

FEE STRUCTURE
SEMESTER WISE FEES STRUCTURE FOR POST GRADUATE DIPLOMA IN
SPORTS COACHING/
POST GRADUATE DIPLOMA IN FITNESS MANAGEMENT/
POST GRADUATE DIPLOMA IN SRENGTH/ SPORTS CONDITIONING
SESSION 2026-27

(Amount in Rupees)

| S. No. | Fee & Fund Heads | Indian Students | | International / NRI Students | |
|----------------|---|-----------------|-----------------|------------------------------|-----------------|
| | | I Semester | II Semester | I Semester | II Semester |
| PART-A | | | | | |
| 1. | Tuition Fees | 6000.00 | 6000.00 | 24000.00 | 24000.00 |
| 2. | Identity Card Fees | 200.00 | NIL | 200.00 | NIL |
| 3. | Medi-Claim Insurance | 1000.00 | NIL | 1000.00 | NIL |
| 4. | Registration Fees | 1000.00 | NIL | 6000.00 | NIL |
| 5. | Syllabus and Scheme of Examination | 200.00 | NIL | 200.00 | NIL |
| 6. | Examination Fees | 3000.00 | 3000.00 | 3000.00 | 3000.00 |
| 7. | Sports Fund | 4000.00 | 4000.00 | 12000.00 | 12000.00 |
| 8. | Development Fund | 4000.00 | 4000.00 | 12000.00 | 12000.00 |
| 9. | Medical Fees | 1000.00 | 1000.00 | 1000.00 | 1000.00 |
| 10. | Library Fees | 1000.00 | 1000.00 | 1000.00 | 1000.00 |
| 11. | Laboratory Fund | 500.00 | 500.00 | 500.00 | 500.00 |
| 12. | Student Welfare Fund | 100.00 | 100.00 | 300.00 | 300.00 |
| 13. | Student Cultural /Literary Society Fund | 1000.00 | 1000.00 | 1000.00 | 1000.00 |
| | Total | 23000.00 | 20600.00 | 62200.00 | 54800.00 |
| PART- B | | | | | |
| 1. | Hostel Fees | 5000.00 | 5000.00 | 10000.00 | 10000.00 |
| 2. | Mess Charges | 27500.00 | 27500.00 | 27500.00 | 27500.00 |
| | Total | 32500.00 | 32500.00 | 37500.00 | 37500.00 |
| PART- C | | | | | |
| 1. | Caution Money (Refundable) | 2000.00 | NIL | 2000.00 | NIL |
| 2. | Security Deposit Hostel (Refundable) | 3000.00 | NIL | 3000.00 | NIL |
| | Total | 5000.00 | -- | 5000.00 | -- |
| PART- D | | | | | |
| 1. | Uniform* | 9000.00 | NIL | 9000.00 | NIL |
| | Total | 9000.00 | -- | 9000.00 | -- |
| | Total Part A + B + C + D | 69500.00 | 53100.00 | 113700.00 | 92300.00 |

- Note:**
1. The institute reserve right to change fees structure at any time due to unforeseen unavoidable circumstances.
 2. Mess charges will be subject to change at any time as per review made by institute.
 3. Fee for subsequent years will be as per decision taken by appropriate authority from time to time.
 4. Any other unforeseen expenditure will be paid by students as an when required.
 5. *Uniform: The fee for the uniform shall be charged on an actual basis subject to the maximum limit of Rs.9000/-.



Annexure-19

FEE STRUCTURE
SEMESTER WISE FEES STRUCTURE FOR PH.D. COURSE WORK AND OTHER
SEMESTERS SESSION 2026-27

(Amount in Rupees)

| S. No. | Fee & Fund Heads | Indian Students | | International / NRI Students | |
|----------------|---|-----------------|-----------------|------------------------------|-----------------|
| | | I Semester | II Semester* | I Semester | II Semester |
| PART-A | | | | | |
| 1. | Tuition Fees | 6000.00 | 6000.00 | 24000.00 | 24000.00 |
| 2. | Identity Card Fees | 200.00 | NIL | 200.00 | NIL |
| 3. | Medi-Claim Insurance | 1000.00 | NIL | 1000.00 | NIL |
| 4. | Registration Fees | 1000.00 | NIL | 6000.00 | NIL |
| 5. | Syllabus and Scheme of Examination | 200.00 | NIL | 200.00 | NIL |
| 6. | Examination Fees | 3000.00 | 3000.00 | 3000.00 | 3000.00 |
| 7. | Sports Fund | 4000.00 | ❖ 4000.00 | 12000.00 | 12000.00 |
| 8. | Development Fund | 4000.00 | ❖ 4000.00 | 12000.00 | 12000.00 |
| 9. | Medical Fees | 1000.00 | ❖ 1000.00 | 1000.00 | 1000.00 |
| 10. | Library Fees | 1000.00 | 1000.00 | 1000.00 | 1000.00 |
| 11. | Computer Lab/ Laboratory Fund | 1000.00 | 1000.00 | 1000.00 | 1000.00 |
| 12. | Student Welfare Fund | 100.00 | 100.00 | 300.00 | 300.00 |
| 13. | Student Cultural /Literary Society Fund | 1000.00 | 1000.00 | 1000.00 | 1000.00 |
| | Total | 23500.00 | 21100.00 | 62700.00 | 55300.00 |
| PART- B | | | | | |
| 1. | Hostel Fees | 5000.00 | 5000.00 | 10000.00 | 10000.00 |
| 2. | Mess Charges | 27500.00 | 27500.00 | 27500.00 | 27500.00 |
| | Total | 32500.00 | 32500.00 | 37500.00 | 37500.00 |
| PART- C | | | | | |
| 1. | Caution Money (Refundable) | 2000.00 | NIL | 2000.00 | NIL |
| 2. | Security Deposit Hostel (Refundable) | 3000.00 | NIL | 3000.00 | NIL |
| | Total | 5000.00 | -- | 5000.00 | -- |
| | Total Part A + B + C | 61000.00 | 53600.00 | 105200.00 | 92800.00 |

* The submission of Fee form II Semester Onwards will be applicable till successfully submission of final Ph.D. Thesis.

❖ Upto 1 & 2 Semester for Only regular (Full time) Students.

Note: 1. The institute reserve right to change fees structure at any time due to unforeseen unavoidable circumstances.

2. Mess charges will be subject to change at any time as per review made by institute.

3. Fee for subsequent years will be as per decision taken by appropriate authority from time to time.

4. Any other unforeseen expenditure will be paid by students as an when required.



Annexure-20

UNIFORM

Institute shall provide the Uniform and Kit centrally through the Central Store of the Institute as per the details mentioned below. The Fee for the Uniform shall be charged on an actual basis (as per duration of the course), for the student admitted in session 2026-27, subject to the maximum limit of Rs.9000/-.

B.P.Ed.

| S. No. | Items | Boys | Girls |
|--------|------------------------------|---------|---------|
| 1. | T-Shirt (Light Grey) | Four | Four |
| 2. | T-Shirt (White) | Two | Two |
| 3. | Track Suit | One Set | One Set |
| 4. | Short (Grey) | Four | Two |
| 5. | Skirt (Grey) | - | Two |
| 6. | Shirt (Full Sleeves) (White) | One | One |
| 7. | Trouser (Black) | One | One |
| 8. | Tie | One | One |
| 9. | Blazer (Navy Blue) | One | One |
| 10. | Bag | One | One |

M.P.Ed. / PG Diploma / Diploma

| S. No. | Items | Boys | Girls |
|--------|------------------------------|---------|---------|
| 1. | T-Shirt (Sky Blue) | Two | Two |
| 2. | Track Suit (Royal Blue) | One Set | One Set |
| 3. | Short (Navy Blue) | Two | One |
| 4. | Skirt (Navy Blue) | - | One |
| 5. | Shirt (Full Sleeves) (White) | One | One |
| 6. | Trouser (Black) | One | One |
| 7. | Tie | One | One |
| 8. | Blazer (Steel Grey) | One | One |
| 9. | Bag | One | One |

M.A. (Yoga)

| S. No. | Items | Boys | Girls |
|--------|------------------------------|---------|---------|
| 1. | T-Shirt (White) | Two | Two |
| 2. | Track Suit (Royal Blue) | One Set | One Set |
| 3. | Short (White) | Two | One |
| 4. | Skirt (White) | - | One |
| 5. | Shirt (Full Sleeves) (White) | One | One |
| 6. | Trouser (Black) | One | One |
| 7. | Tie | One | One |
| 8. | Blazer (Brown) | One | One |
| 9. | Yoga Tights | One | One |

| | | | |
|-----|-----|-----|-----|
| 10. | Bag | One | One |
|-----|-----|-----|-----|

Remaining other courses offered by the Institute

| S. No. | Items | Boys | Girls |
|--------|------------------------------|------|-------|
| 1. | Shirt (White) (Full Sleeves) | One | One |
| 2. | Trouser (Black) | One | One |
| 3. | Tie | One | One |
| 4. | Blazer | One | One |
| 5. | Bag | One | One |

Note:

- ❖ All the students are instructed that they shall mandatory bring formal uniform i.e.; Trouser (Black) and Shirt (White full sleeves) at the time of Induction programme (Deekshaarambh) to be conducted by the Institute.

